The Gazette is the HOME PAPER. That's why you will find it in the sanctum of every business man who sells things for the home.

COLORADO SPRINGS GAZETTE

Sun rises today, 7:22; sets, 4:08. Mean temperature yesterday, 16. Weather today—Continued fair. Sunshine yesterday, 100 per cent of possible.

NO. 11693. 41ST YEAR. COLORADO SPRINGS, COLO., FRIDAY, DECEMBER 27, 1912 PRICE FIVE CENTS

WHIRLWIND CAMPAIGN FOR COLO. COLLEGE FUND

FIVE DAYS REMAIN IN WHICH TO RAISE $10,000 REQUIRED

State Historical and Natural History Society

This Sum Must Be Obtained in Colorado Springs to Assure $100,000 Gymnasium and the $100,000 Endowment Fund; Workers Become Enthusiastic

With only five days remaining, including today, there is still lacking $10,000 of the $200,000 necessary to secure for Colorado college the $100,000 gymnasium and $100,000 towards the endowment fund.

This $10,000, by the terms of the gift of $50,000 towards the $100,000 endowment, must come from Colorado.

And it was the unanimous opinion of friends of the college who met last night that it must come from Colorado Springs, which has most to gain or lose as the $200,000 is secured or lost.

A concerted effort will be made, beginning today, to raise this $10,000 in Colorado Springs before Tuesday night.

President Slocum is confident the entire remaining sum can be secured if only the $10,000 that must be raised in Colorado is secured by January 1, thus assuring to the college the $100,000 given by Mrs. Juilliard for the gymnasium and the $90,000 already promised towards the endowment fund.

So the $10,000 is the key to the situation. If it is raised it will make certain the $100,000 gymnasium, and $100,000 toward the endowment. And it will make practically certain the securing of the $250,000 necessary to secure the education board's $50,000.

Name Committee Today.

Realizing the necessity of securing this $10,000, a committee of business men will be appointed today to cooperate with the board of trustees of the college in soliciting contributions from the men and women of Colorado Springs. It has been decided to divide the $10,000 into shares of $100 each, and to see that every man and woman in the city is given the opportunity of subscribing for at least one share. It is believed there are many who will give more than one share; that there are men who will give 10 shares or more rather than see the promised gymnasium and the endowment fund lost to the college.

All citizens will be urged to take as many shares as possible. If more than the needed $10,000 is subscribed, the balance can be applied on the $25,000 that may be secured according to the terms of the General Education Board's gift, from anywhere. Subscriptions to the $10,000 fund may be made payable on or before July 1, 1913, and may be turned in at either The Gazette or the Telegraph office or directly to the office of the college treasurer or President Slocum.

History of the Fund.

In April, 1911, the General Education Board promised Colorado college a gift of $50,000 on condition that an additional sum of $250,000 be raised, the further stipulation being made that $200,000 of this sum must go to increase the endowment fund of the college, while the remaining sum of $100,000 could be used for the erection of a building.

At the annual commencement exercises last June, President Slocum announced another gift of $50,000 towards the erection of a men's building, with the stipulation that $50,000 more must be raised for the purpose from residents of Colorado.

September 27, 1912, the students of Colorado college held a mass meeting and pledged $7,500 for the new building. October 1, 1912, E. P. Shove of this city agreed to give one dollar for every dollar raised by the students of Colorado college for the new building. Since then the amount pledged by students has been increased to $9,200.

October 28, President Slocum announced that in his recent trip to the east he had raised $11,500 for the new building fund. Since then several thousand dollars have been raised in Colorado Springs, in adition to the Juilliard contribution.

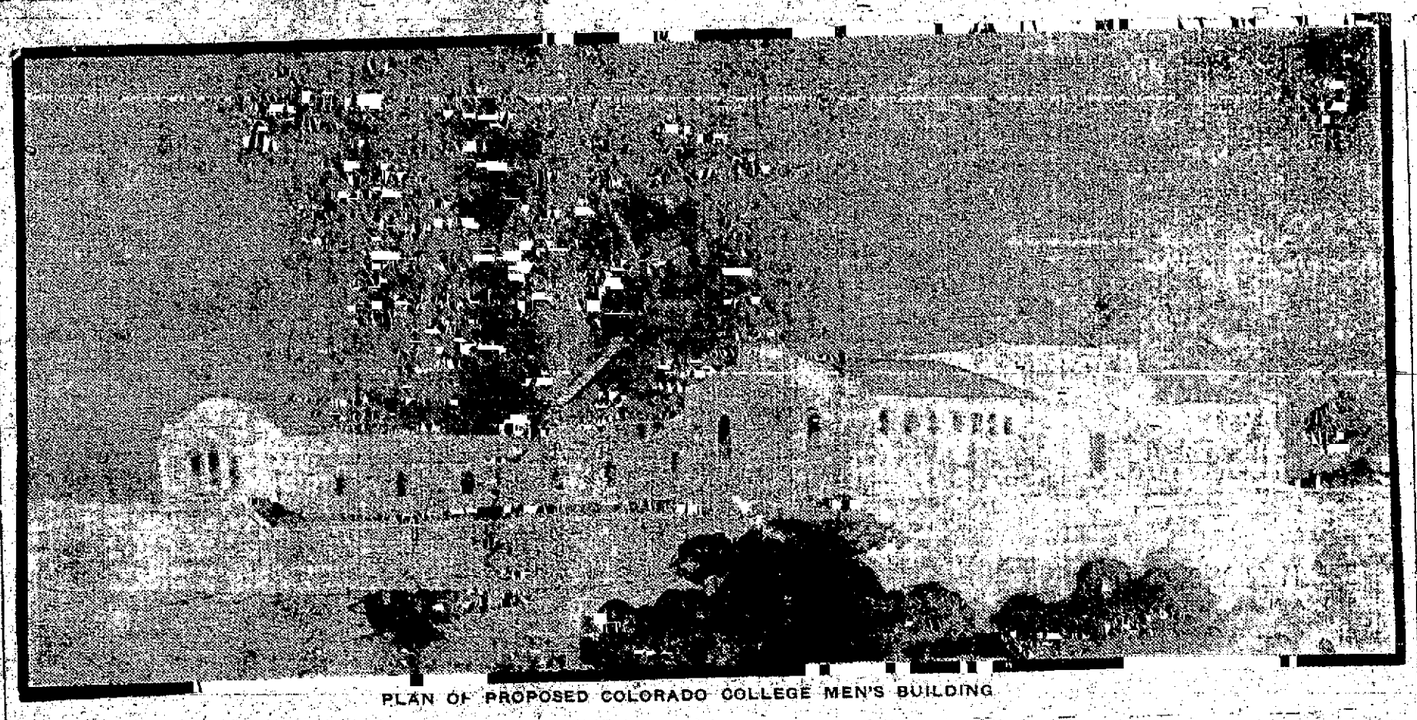

PLAN OF PROPOSED COLORADO COLLEGE MEN'S BUILDING

TWO DENVER WOMEN CAN GET $60,000 FOR ASKING

DENVER, Dec. 26.—For the mere asking Lena and Katie Foos may have $60,000 they never expected to get. Attorney D. W. Strickland of this city has sent that sum to deliver to the two young women immediately upon their being located and properly identified. The sum is a part of an estate of their uncle, J. N. Foos of Downs, Kan. It is not positively known that the two women are in Denver but it is here that they came frm Downs, and have not been heard of since.

GOVERNMENT IS AFTER CORN FLAKE COMPANY

Charged That Kellogg Concern Tries to Control Prices to Retailers in Violation of Law

DETROIT, Mich., Dec. 26.—The Kellogg Toasted Corn Flake company is alleged to be violating the Sherman law in a petition in equity filed in the United States district court here today by order of Attorney General Wickersham to settle for all time the extent to which a manufacturer may control retail prices.

The company and its officers, engaged in the manufacture of Kellogg's toasted corn flakes, are charged with fixing prices at which the flakes are sold to retailer and consumer, preventing competition, which would reduce the price to the public, and creating a monopoly by concentrating the entire interstate traffic in this commodity in the hands of jobbers and retailers, who abide by price agreements exacted by the defendants.

It is alleged that the defendants have invoked the patent laws through the use of a patented carton in which the flakes are packed as a mere subterfuge and device, to escape the provisions of the Sherman law.

Injunctions Asked.

The government asks for injunctions to prevent the company, its officers and agents from controlling the price of the breakfast food after it leaves the hands of the manufacturer.

The following are named as defendants:

Kellogg Toasted Corn Flake company and Will K. Kellogg, Wilfrid C. Kellogg and Andrew Rose, respectively president, secretary and general manager of the company, all of Battle Creek, Mich.

The suit is regarded by the government as of vast importance because of its bearing on the right of a manufacturer to control prices to the consumer. It is alleged that the company sells only to jobbers, refusing absolutely to deal directly with consumers or with the retail trade. The commodity, according to the petition, is sold to jobbers at a uniform price under an agreement that the jobbers will sell to retailers at a price fixed by the defendants. The defendants are charged with strictly enforcing the agreement of sale by absolutely refusing to deal with any jobber who fails to maintain the specified price.

Rely on Patent Rights.

It is pointed out that a notice signed by the Kellogg Corn Flake company is

(Continued on Page Four.)

WILSON GOES TO OLD HOME TODAY

RECOVERS FROM EFFECT SEVERE COLD

Great Celebration Is Planned for Homecoming at Staunton, Va.

PRINCETON, N. J., Dec. 26.—Propped in bed, President-elect Wilson sat for two hours today, talking about currency reform, with Representative Carter Glass of Virginia, chairman of the subcommittee on banking and currency reform, and Dr. H. P. Willis, a New York financial writer.

"The conference concerned generalities," Mr. Glass said, afterward. "The governor has some positive ideas about currency reform and expressed them more decisively and clearly than anyone else I have ever met."

Mr. Glass said he was not at liberty to disclose what was discussed in the conference.

"That's what he talked about," he said, as he exhibited with a smile, a handful of five-dollar gold pieces. He remarked, however, that none of the bills supposed to be before his committee in congress were authentic, and the committee had not drafted any measure. He added that public hearings would begin in January.

Is Almost Recovered.

The governor had almost entirely recovered tonight from his attack of grippe, but in compliance with the physicians' orders, he remained in bed and saw no one but Messrs. Glass and Willis.

He will leave at 10:30 a. m. tomorrow, for Staunton, Va., his birthplace, there to celebrate with the townsfolk his fifty-sixth birthday, Saturday. The train will reach Washington at 8:15 p. m., and will be there for 15 minutes, while the two special cars carrying the governor and a party of Virginians living in New York will be switched from the Pennsylvania railroad to the Chesapeake & Ohio.

It will be the first time, however, that the president-elect will have stopped in the national capital since election.

A coincidence of the journey is that Richard R. Taylor, one of the secret service men detailed with the governor since election, also hails from Staunton, from which place, as a boy, he ran away to sea and won a medal of honor from congress for safely navigating an American war vessel and saving it from destruction in a hurricane off the Samoan islands, in 1889.

Mrs. Wilson Is Accompanying Him.

Mrs. Wilson will go with the president-elect. She said, tonight, that while his health had improved, she had thought it a bit risky for him to make the trip to Staunton, on account of the cold weather.

Dr. J. M. Carnochan, the family physician, saw the governor for a few minutes, early in the day, but did not think another visit necessary until early tomorrow. It is unlikely that the governor will make any more automobile trips to and from Trenton in the cold weather, though his indisposition is believed to be as much the result of the quick change from the warm Bermuda climate to frigid latitudes as to exposure.

His digestion has not been of the best, either, since his return, and, coupled with the effect of his long hours at the state house, it was feared at first that he was on the road to a severe breakdown.

Visitors Throng Staunton.

STAUNTON, Va., Dec. 26.—Visitors from various parts of the country began to arrive here today for the celebration in honor of the homecoming of President-elect Wilson which will begin on his arrival in Staunton tomorrow night and conclude Saturday night. The arrival of every train augmented

(Continued on Page Three.)

FATE OF 40 DYNAMITERS NOW IN HANDS OF JURY

Most Famous Case in Recent Years Comes to a Close in Indianapolis; Judge Anderson Gives Impartial Charge, Declaring That Labor Unions Are Not on Trial for Explosions

INDIANAPOLIS, Dec. 26. Whatever is to be the outcome of the three months' "dynamiting conspiracy" trial, in which 40 labor union officials are accused of complicity in the McNamara plots to destroy property, including the wrecking of the Los Angeles Times building, where 21 people were killed, now rests with the jury.

Federal Judge Anderson, a few minutes after 5 o'clock tonight, instructed the jury and ordered it to retire. The court then adjourned until 9:30 tomorrow, thus precluding the return of the verdicts before that time, should they be found. All the verdicts, while separate as to each defendant, are to be returned at one time.

"How long will the jury be out?" was the question asked as the jurors filed out. As the basis of the belief that the verdicts would not be reached when court opens tomorrow was found in the court's instructions "carefully to weigh all the evidence in the case." It has required almost 12 weeks to introduce the evidence.

The defendants who await the outcome include Frank M. Ryan, president of the International Association of Bridge and Structural Iron Workers, of which John J. McNamara, the confessed dynamiter, was once secretary; various executive board members of that union; Herbert S. Hockin, accused as an accomplice of Ortie E. McManigal, another confessed dynamiter; Olaf A. Tveitmoe, secretary of the California Building Trades council; E. A. Clancy, San Francisco, and J. E. Munsey, Salt Lake City, Utah. The three last named are charged with promoting the Los Angeles explosion.

CHARGE IS CONSPIRACY TO TRANSPORT EXPLOSIVES.

These men are not charged, under the federal laws, with personally causing any explosion. They are charged with conspiracy to violate federal laws, and with aiding in the illegal transportation of dynamite and nitroglycerin on passenger trains.

In closing his argument to the jury, District Attorney Miller again referred to the argument of United States Senator Kern, counsel for the defendants. Senator Kern had left the city, saying he was going to Washington.

"The Los Angeles Times building explosion was called the crime of the century," Mr. Miller said, "but the real crime of the century was this damnable conspiracy. It would be an everlasting disgrace to our country, and to our civilization, if these defendants are not convicted. Gentlemen of the jury, a United States senator, sworn to uphold the laws of the country, has dared to stand before you in defense of these enemies of the republic. You should find these conspirators guilty and put your seal of condemnation upon such conduct by a United States senator."

ORGANIZED LABOR NOT ON TRIAL, SAYS JUDGE

After stating the substance of the various offenses charged, and mentioning the nation-wide strike of the iron workers union, which the government charged was the motive for 100 explosions on the work of contractors who refused to recognize the union, Judge Anderson, in his instructions, said:

"It was not unlawful for the structural iron workers to organize the union to which they belong. It was not unlawful for the defendants to be members of that or any other labor organization. Men have the right to use their combined power through such organizations to advance their interests in any lawful way; but they have no right to use this power in the violation of the law. Organized labor is not on trial here, nor is the right of labor to organize an issue, but members of organizations are the

(Continued on Page Three.)

PRESIDENTIAL PARTY HAS SAILED FOR U. S.

Colonel Goethals May Get Appointment of Civil Governorship

COLON, Dec. 26.—The U. S. battleship Arkansas, with President Taft aboard, sailed from Colon at 7 o'clock this evening for Key West.

The presidential party went aboard the Arkansas about an hour prior to her departure. Colonel Goethals, the chief engineer, boarded the battleship Delaware, which accompanied the Arkansas.

The warships are expected to reach Key West Sunday, and the president is due in Washington Tuesday.

President Taft expressed great pleasure over his visit to Panama, and said he would appoint the civil governor and subordinate officials on his return to Washington.

Goethals May Get Post.

WASHINGTON, Dec. 26.—It was understood before President Taft left Washington on his present visit to Panama that the only element of uncertainty in the appointment of Colonel Goethals to be governor of the canal zone was the consent of that officer himself, the salary of the new office being $5,000 less than the compensation he is now receiving as head of the canal commission.

So anxious has Colonel Goethals been, however, to crown his work of canal construction with the establishment of the permanent government which is to operate the great waterway and look after the small army of employes who will remain in the zone, that it was well understood by his friends here that he was prepared to make this sacrifice.

President Taft had let it be known that he regarded it as only fair to his successor in office for the retiring administration to select the new governor of the zone, permitting Colonel Goethals and the engineer officers associated with him to employ the knowledge they have acquired of the capabilities of the present force of canal workers to select from among their number the officers and employes of the new government.

Once this work is done and the canal is in smooth operation, it is known to be Colonel Goethals' desire to be relieved of further duty on the isthmus.

SENATOR CUMMINS PALL-BEARER FATHER'S FUNERAL

DES MOINES, Ia., Dec. 26.—Senator A. B. Cummins will act as one of the pallbearers at the funeral of his father, T. L. Cummins, which will take place here Saturday. Three sons and three grandsons will act in this capacity.

EMPLOYES MEXICAN RAILWAYS WALK OUT

Seven Thousand Men Demand Increase in Wages—Tieup May Result

MEXICO CITY, Dec. 26.—Setting aside the agreement between the grievance committee and the management, a general strike of the shopmen was begun today on all the lines of the Mexican railway system.

The number of strikers is approximately 7,000.

The order for the strike was signed by an official of the United Workmen of the National Railways organization, which includes all grades of mechanics. Reports from division points tonight indicate good order and the regular movement of trains.

The men have asked for a revision of certain service rules, an eight-hour day, the establishment of a pension system and hospital reforms.

Part of Demands Agreed To.

Some of the demands of the men were agreed to when they were first formulated, and the agreement was signed. This was not satisfactory to the grievance committee, and the railway management was allowed 24 hours in which to grant the full demands.

In a statement the management avers that the granting of the increased pay and the shorter hours would mean an increase in expenses of between 50 and 75 per cent.

Unless speedily settled, the strike in all probability will result in practically a complete stoppage of traffic.

May Cripple Service.

LAREDO, Tex., Dec. 26.—Two thousand shop employes of the National Railways of Mexico struck, today, because of the refusal of the management to grant an eight-hour day and an increase in wages. The strike was called simultaneously at Nuevo Laredo, San Luis Potosi, Mexico City and Agues Calientes. At Nuevo Laredo 100 skilled mechanics and 100 other employes walked out. The shops are closed.

Because of the demoralized conditions along the line of the railway as the result of a rebel activity, the strike has caused the greatest concern. Railroad officials refuse to discuss the situation beyond stating that the strike will not cause a tieup of the lines, and that they believe regular train service can be maintained.

At a number of points bridges and stations have been burned by the revolutionists and long stretches of roadbed destroyed.

The employes presented their demands some weeks ago, with an intimation that if they were not acceded to a strike could be called before the end of the year. No intimation had been given that today was selected as the date of the walkout.

TERMS ABSURD, DECLARE TURKS

Allies Tell Different Story Concerning Ability to Continue War

COUNTER PROPOSALS MADE

Former American Army and Navy Men Aid Turkey in Conflict

LONDON, Dec. 26.—Both the Turks and the Balkan allies are standing by their guns on the peace terms. Both say it is impossible to recede from their positions.

Nevertheless, those who think they know what is going on behind the scenes, still believe the probabilities of the conclusion of peace are greater than of the resumption of the conflict.

The exchange of cipher dispatches between the administration at Constantinople and Rechad Pasha continues, but the chief of the Turkish plenipotentiaries declines to divulge the nature of the reply he will present to the allies Saturday, when the conference reassembles. It is understood this will be as already outlined, with the additional promise that Turkey will apply to the European territories remaining to her the reform which Count von Bernchtoldt, the Austro-Hungarian foreign minister, proposed before the war.

Turkey Says Terms Absurd.

"While I cannot discuss the reply of the Ottoman government," said Rechad Pasha, tonight, "nothing prevents me from saying that the terms the allies have proposed are simply absurd. They have produced this impression wherever heard, even outside Turkish circles. It was never known that after the conclusion of an armistice a belligerent party could ask the other to concede territories bravely defended and still resisting with heroism.

"Why should we do this, especially when the Bulgarians had three reverses at our hands, just before the armistice, while the Greeks, who continued to fight, were defeated both on land around Janina and at sea off the Dardanelles?

"Turkey was induced to accept an armistice only on the advice of the powers in order to avoid useless carnage on both sides. The same humanitarian conditions led the Ottoman government to ask for the revictualing of the besieged towns and to induce the government to yield certain interest for the sake of peace. But then

— (Continued on Page Three.)

LODGERS TRAPPED IN BURNING BUILDING

One Body Removed From Debris and Others Thought to Be in the Ruins

SAN FRANCISCO, Dec. 26.—At least one life was lost tonight in a fire which burned the Capitol lodging house, on the outskirts of the business district here. The body of an unidentified man was taken from the ruins and it is feared that others will be found tomorrow.

Firemen, who rescued three inmates clearing off the effects of Christmas carousals, say they heard others scream, but were unable to reach them.

About 40 of the lodgers, many in a condition of stupor, were driven from the place when flames broke out on the second floor of the two-story frame building. While the walls are standing, the interior was burned to a bed of embers, and no satisfactory search for bodies could be made tonight.

James Truman, a marine fireman, who was sleeping in the lodging house, lurched through a second-story window when awakened by smoke and dragged his mate, Danny Sparkes, after him. Neither was injured. Fireman J. W. Anderson and Lieutenant Timothy Harrington fought their way through the flames at the rear of the building and returned, each dragging a drunken sleeper.

"I heard others yelling," said Anderson, "but there was no way of reaching them. If they're in there, they're gone."

The lodging house stood in the midst of inflammable tenements and frame structures, hastily built after the fire of 1906, and it required every fire fighting resource of the downtown district to keep the flames from spreading.

John Keenan, clerk of the lodging house, could not be found and it is not yet known how many lodgers were in the place.

NewspaperARCHIVE®

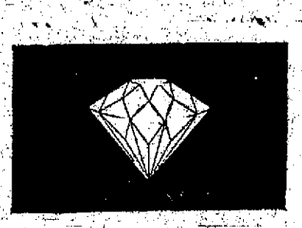

A diamond display of sufficient size and variety may be seen at our store to enable us to assure you of finding the stone you want at the price you care to pay.

The Johnson Jewelry Co.

ALASKA ENJOYED PROSPEROUS YEAR, SAYS GOV. CLARKE

WASHINGTON, Dec. 26. Alaska has prospered in many respects during the last year, according to Gov. Walter E. Clarke in his annual report submitted today to Secretary of the Interior Fisher. Governor Clarke deplores, however, the present lack of railroad construction and of cheap native fuel, declaring that proper development of the territorial resources demands adequate means of transportation and the opening up of the fuel resources.

He asserts that "the residents generally are willing to accept any measure which will cause the fuel resources to be opened to development so much so that the comparative advantages of a system leasing plan or government operation have almost ceased to be matters of discussion."

A moderate decline in white population during the last two years he attributes to "diminished activity in placer mining in the interior valley and in equal measure probably to inadequate land laws, to the remarkable public calumnies about Alaska which have kept capital without its borders and to the failure of congress to lend necessary means of encouragement to the development of a virgin region."

Great Commercial Year.

As to commerce between Alaska and the United States, and with foreign countries, it was the largest last year in the history of the territory totaling almost $63,000,000, of this amount $18,000,000 was of merchandise from the United States, $1,000,000 above the previous record in 1910. Alaska shipped to the states $13,200,000 worth of canned salmon and $1,100,000 worth of other fish; $5,000,000 worth of copper ore; $17,200,00 worth of gold and other products to a total value of more than $38,000,000.

Except for gold these all are record figures, the gold exports to the United States two years ago having exceeded $18,000,000. Never before was there such a great increase in the salmon industry, a total of 87 canneries being in operation against 64 the year before. There were 14,800 persons engaged in the work, 19 per cent more than in 1911. Altogether there were 18,000 persons in the fishing industry of whom 7,600 were whites, the others Indians, Chinese, Japanese, Filipinos, Mexicans and others. More than 500 whales were killed during the season.

Governor Clarke fears no depletion of the fish provided the present protective laws are observed. He recommends "strict provisions to prevent aliens from fishing in Alaskan waters, the present statute being notoriously evaded."

U. S. TREASURY REPORT

WASHINGTON, Dec. 26.—The condition of the United States treasury at the beginning of business today was:

Working balance, $90,487,280.

In banks and Philippine treasury, $31,952,588.

Total of general fund $142,448,211.

Receipts Tuesday, $3,246,889.

Disbursements, $985,853.

The deficit this fiscal year $1,000,816, as against a deficit of $22,806,418 last year.

The figures for receipts, disbursements and deficit exclude Panama canal and public debt transactions.

SHAFROTH REFUSES TO PROCLAIM CIVIL SERVICE

DENVER, Dec. 26.—Gov. John F. Shafroth was asked today to announce the adoption of the state civil service law voted on at the last general election. The request was made in a letter from E. P. Costigan, president of the Civil Service association.

The governor stated that he would not proclaim the adoption of the law until he had conferred with Gov.-elect E. M. Ammons.

Around the World

CRUISE by the

S. S. CLEVELAND

(17,000 TONS)

Leaving San Francisco Feb. 6

Visiting famous Cities and Countries on a palatial steamship which serves as your hotel. Every luxury and comfort insured.

110 DAYS' CRUISE at $6 a day and up, including all necessary expenses afloat and ashore: railway, carriages, hotels, guides, fees; also railroad fares to and from your home, with the privilege of returning from Hamburg on S. S. Imperator.

Other Cruises to The West Indies and Panama Canal.

Write for illustrated booklet.

HAMBURG-AMERICAN LINE

160 West Randolph St., Chicago, Ill., or Principal R. R. Offices in Colorado Springs, Colo.

INAUGURAL PARADE PLANS UNDER WAY

Will Be Great Military and Naval Pageant, Direction Major General Wood

WASHINGTON, Dec. 26.—Maj. Gen. Leonard Wood, chief of staff, who has just been named as chief marshal of the approaching inauguration parade, has begun to outline his plans for a military, naval and civic demonstration.

The selection of General Wood to undertake this task is in line with precedents, which, for the last several administrations, has led to the selection of the senior army officer on the active list in Washington, regardless of political affiliations. Thus it happened that the military features of President Taft's inauguration were in charge of Maj. Gen. J. Franklin Bell, while the late Lieut. Gen. Henry C. Corbin performed a similar function at the last inauguration of Theodore Roosevelt.

General Wood's purpose is to make the Wilson inauguration parade as well balanced as possible in the matter of the representation of the cavalry, infantry and artillery of the army, the bluejackets and marines of the navy and adequate and liberal representation of the national guard and a well-proportioned civic display.

Consults Ranking Officers.

Consultations began today between General Wood and the ranking officers of the army and navy now in Washington, and correspondence has begun between the chief marshal and the governors and adjutant generals of the various states and territories in regard to the participation of the militia in the inauguration.

One of the features of the plan is to gather in Washington several thousand troops from the various army posts, probably as far west as Chicago and south to Atlanta, as well as the entire cadet corps and midshipmen battalion from their respective academies. This will involve the war department in considerable expense on account of transportation; and, as that particular appropriation has been greatly reduced owing to recent extensive changes of station of officers and troops, it may be necessary to apply to congress immediately upon its reconvening, next week, for a dificiency appropriation.

"Personal Escort" Being Planned.

PRINCETON, N. J., Dec. 26.—Down Pennsylvania avenue in Washington as he rides with President Taft, President-elect Wilson probably will be escorted in the inaugural parade by 60 of his fellow townsfolk and neighbors. Members of Company L, Second regiment of the New Jersey National guard, already are getting new uniforms and preparing to participate in the inaugural parade as the personal escort of Mr. Wilson.

This company was founded here by Col. William Libbey, Princeton, '77, now a member of the governor's staff. In the parade two years ago when Mr. Wilson became governor, they served as his personal escort.

Marcus Farr, Princeton, '92, and a professor of geology in the university, is captain of the company, and it is composed for the most part of "young men" of the town whom Mr. Wilson has known for the last 20 years. Though the president-elect has not yet made any announcement, the boys of Company L feel they will be chosen.

The governor also has not yet decided what organization will lead the inaugural parade. He has had many requests from crack troops of a dozen or more military schools throughout the country.

O'NEIL MUST RETURN TO IDAHO FOR TRIAL

WALLACE, Idaho, Dec. 26.—Bernard F. O'Neil, former president of the defunct State Bank of Commerce here, was ordered today by District Judge W. W. Woods to be returned here from the county jail at Coeur d'Alene for arraignment on charges filed against him several months ago by the state's attorney's office involving alleged misuse of the bank's funds.

O'Neil recently was tried at Coeur d'Alene on a charge of issuing false statements as to the bank's condition, but the jury disagreed. Three charges on which O'Neil now is to be arraigned lay dormant pending the outcome of the trial at Coeur d'Alene on one of several indictments brought by the Shoshone county grand jury.

PIONEER MINING MAN OF CRIPPLE CREEK DIES

Special to The Gazette.

CRIPPLE CREEK, Dec. 26.—John Gregory, aged 79, a pioneer of the mining industry in Colorado and close friend of the late Wolfe Londoner and H. W. Tabor of Denver, died here tonight after a short illness. Gregory came to Colorado in 1854 and was associated with all the big mining strikes in the state and was heavily interested in various claims.

Gregory came from a colonial family, a great-great uncle being General Braddock, the historic leader of the British in the early Indian wars.

ROBBER ENCOUNTERS GREAT DIFFICULTIES TO GET LOOT

KANSAS CITY, Dec. 26.—To obtain $80 worth of jewelry, a robber, early today, climbed a fire escape six floors to the top of a building at 1023 Main street, made a passage down a greasy rope in an elevator shaft to the fifth floor, and squeezed himself through the transom of Ray Bengert's jewelry shop. The building was locked, and, in order to get away safely, the robber returned the way he entered. The jewelers' more valuable stock worth $5,000, had been locked in a safe, which the robber did not attempt to open.

TARIFF LEGISLATION MUST RAISE BIG SUM

Will Provide for Excise or Income Tax Clause in Proposed Bills

WASHINGTON, Dec. 26.—Between $325,000,000 and $350,000,000 will have to be raised by the tariff legislation of the next congress. This is the basis on which the ways and means committee is figuring.

The committee will provide in the tariff revision plans whether there shall be an excise or income tax to meet part of the revenue necessities. A number of the members of the house committee on ways and means were at the capitol today, preparing for the coming hearings.

Representative Underwood of Alabama, chairman of the committee, who is to confer with President-elect Wilson next Tuesday, in response to an invitation from Mr. Wilson, which he accepted today, was at the capitol, still suffering somewhat from the grippe. The tariff hearings begin with the chemical schedule, January 6.

PROMOTERS OF LAND CO. PLACED ON TRIAL

PORTLAND, Ore., Dec. 26.—Ninety-five government witnesses invaded the federal building today at the trial of A. J. Biehl and H. H. Humphrey, charged with using the mails to defraud in connection with the Columbia River Orchard company, which opened before Judge Bean. The work of selecting a jury was begun.

The indictment accuses the defendants, W. E. De Larm, A. J. Biehl, George C. Hedges, H. H. Humphrey and R. H. MacWhorter, of using the mails to defraud by representing that the Columbia River Orchard company owned 17,000 acres of land in Grant county, Washington, when it really owned less than 300 acres, and letters, said to be direct evidence that the defendant company sold bonds valued at from $100 to $5,000 on a $500,000 issue of such representation, are reported to be in the hands of the government. The defendants are also charged with organizing the Oregon and Washington Trust company, and using it to certify worthless bonds.

R. H. MacWhorter, a few days ago, pleaded guilty. De Larm died a few months ago in California.

INVESTIGATE PROTESTS OF SMUGGLED MUNITION ALONG MEXICAN BORDER

WASHINGTON, Dec. 26.—Attorney General Wickersham is investigating a protest recently made to President Taft by members of the senate committee inquiring into conditions along the Mexican border against alleged improper methods by some of the special agents of the department of justice in enforcing the neutrality laws in connection with the present revolution.

Chairman William Alden Smith and Senator Fall of the committee laid much of the testimony they had gathered before the president and called attention, it is understood, to the fact that arms and ammunition were permitted to go to the Mexican federals and denied to the rebels. This situation, officials point out, is the result of the neutrality resolution adopted by congress by which munitions of war are allowed to go only to the established government of Mexico.

Too Close Friendship.

The complaints against the special agents, referred by the president to the attorney general, charged, it is said, that Mexican Consul Llorente at El Paso, Tex., practically directed the operations of the American agents and that there was too close friendship between the federal agents of Mexico and those of the United States.

Officials say that the protest grows out of the energy with which the special agents have enforced the neutrality resolution and that much of the critical testimony came from a special agent who was permitted to resign. It is denied that any improper influence is exerted by Mexican officials. American and Mexican agents, it is said, cooperate in detecting violations of neutrality by the rebels as a natural result of the resolution by which arms go to the federals only.

Specific charges of improper conduct by agents of the department, it was said, had been dealt with by the attorney general with the dismissal of the employe involved long before the committee began its investigation.

BUYS SHIP FOR JUNK

SEATTLE, Dec. 26.—The bid of a Seattle junk firm of $8,500 for the condemned revenue cutter Rush has been accepted, and it is expected that she will be broken up for junk. She is a wooden vessel, built on the coast in 1884, and had patrolled Bering sea each summer for many years.

A WATCH BUILT IN A PEARL

From the Graphic.

A tiny watch, which has been made inside a pearl as large as a big pea, has just been constructed by Gallopin & Co. of Geneva, 15 months being spent on the work. The empty pearl weighed 45 grains and in diameter is less than an inch. This pearl watch can be worn on a ring or as a pendant and cost $6,000.

Progressive Spiritual Science

Meets at W. O. W. hall, 9 E. Bijou St., Sunday eve., Dec. 29, 8 p. m. Myrtle Hoagland, Pastor.

Subject for evening, "Spiritual Philosophy at the Dawn of the New Year." W. A. Lobbey, Sec.

Christmas Is Over but We Still Have to Face Lots of Cold Weather

You can protect yourself against cold by getting a good, new or unredeemed Overcoat from $1.00 up to $18.00.

We also handle a good line of all kinds Clothing, Trunks, Suit Cases, Musical Instruments, Fire Arms and anything in the jewelry line.

M. K. Myers

PIONEER PAWNBROKER

27 S. E. HUERFANO

We Loan Money on All Valuables

Business Transactions Confidential

ESTABLISHED 1882

COLORADO WOODMEN TO FIGHT INCREASE OF INSURANCE RATES

FORT COLLINS, Dec. 26.—The suit of the Colorado insurgents of the Modern Woodmen of America, asking for an injunction restraining the national camp officers from putting into effect the proposed increase in rates, is set for hearing in the district court tomorrow. Attorneys for the insurgents are endeavoring to arrange to have Judge Harry P. Gamble come here and hear the case, and, if he can do so, the insurgents on the suit will be heard.

The proposed raise in rates, against which the Colorado insurgents and insurgents in many other states in the Union are fighting, involves an increase from 6 to 600 per cent, and many thousands of members of the order in Colorado will be affected by the outcome of the suit. The insurgents charge that the convention at which the raise was made was not properly constituted; that the raise is exorbitant and unnecessary; that the new rates would change the plan of the society from that of a fraternal insurance organization to the old-line plan without the consent of the insured.

Injunctions in Iowa, Nebraska, Minnesota, Illinois and several other states have already won decisions restraining the national camp officers from putting into effect the proposed raise. A short time ago the insurgents were given a decision in Illinois by a circuit judge, and following this decision the national camp officers issued a statement in which they said that they would make no effort to put the proposed raise in rates into effect pending an appeal from this decision, which was made to the supreme court. The Colorado insurgents are going ahead with their case, regardless of this action, in order that in case the Illinois decision is reversed they will be protected should they succeed in winning their suit in this case.

"Save Your Pennies," Advice of Rockefeller to Young School Marms

TARRYTOWN, N. Y., Dec. 26.—"Save your pennies," was the advice given by John D. Rockefeller today to a number of school teachers to whom he gave a sleigh ride about his estate. The young school marms were so impressed with the estate that one of them said as she alighted from the sleigh: "Just think, Mr. Rockefeller, you have this large estate with three houses to live in, while we must content ourselves with a small room in a flat."

To which the oil magnate's response was: "Save your pennies."

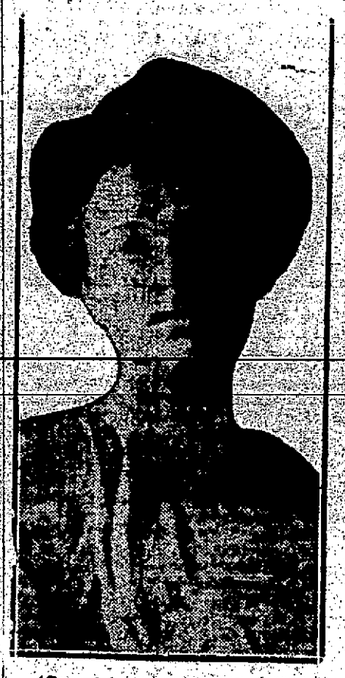

(Copyright by Harris & Ewing.)

AMERICAN WIFE OF SPANISH MINISTER

Senora de Riano, wife of the Spanish minister, was Miss Alice Ward of New York before her marriage. She made her winter home in Washington with her grandmother for several years, and there met Senor de Riano. She is just the type of woman whom a Spanish gentleman would naturally admire, a brunette with dark, sparkling eyes and the lithe figure to dance a "chachucha" with consummate ease. Since their marriage, Senor and Senora de Riano have lived at European capitals, visiting this country every year.

DENVER ATTORNEY TO AID HEINZE MINES

Tyson S. Dines Engaged to Look After Interests in Idaho Litigation

DENVER, Dec. 26.—Engaged by telegraph by F. Augustus Heinze, Tyson S. Dines of Denver, the mining law expert, leaves tonight for Butte, Mont., and Wallace, Ida., to represent the copper magnate's legal interests in the fight of the Stewart Mining company against the Ontario Mining company, involving many millions of lead and copper ore.

On arriving at Butte, he will confer with the officers of the Stewart Mining company and meet a party of geologists, who will inspect the company's property at Wardner, Ida., before the hearing begins at Wallace, January 6.

The litigation is an aftermath of the Heinze-Marcus Daly and the Amalgamated Copper fight, a few years ago.

The question of the apex of the Ontario vein is said to be the crux of the present suit.

Walter Wylie of Los Angeles, professor of mining law for Leland Stanford university, and Max Boehmer of Denver, are among the experts of the Ontario, while the Heinze interests

Attorney Dines is one of the trustees of the Myron Stratton Home association of this city.

Pilgrims Are Given Noisy Welcome in Entry N. Y. Town

STOCKPORT CENTER, N. Y., Dec. 26.—The suffragette army which is marching to Albany to carry a secret message to Governor-elect Sulzer, reached here this afternoon, after a quick, easy march of five miles from Hudson.

The greetings received from the townfolk of Stockport were of an explosive and startling character. One enthusiastic citizen, without warning, fired his shotgun within close range of the marching pilgrims, causing every member of the band to jump in terror.

"Sergeant" Dock narrowly escaped injury from a skyrocket, which was set off to greet the arriving suffragettes.

Some of the marchers were in such fine physical trim that they spent part of the afternoon in coasting down nearby hills on sleds borrowed from small boys.

Around a huge bonfire, tonight, speeches were made and debates on the suffrage movement conducted.

The "army" will cover the remaining 27 miles to Albany in easy marches of five and 10 miles a day, unless another forced march should be called for by "General" Rosalie Jones.

When asked today about a proposed march from New York to Washington, carrying a message to President-elect Wilson, at the time of his inauguration, "General" Jones admitted that she was giving such a trip very serious consideration.

The pilgrims rested tonight in a comfortable farm house here, and will start tomorrow for Valatie, 10 miles away.

Fanatic Demands $10,000 From Postmaster; Would Explode Nitroglycerin

JAMESTOWN, N. Y. Dec. 26.—A well-dressed man entered the Westfield, N. Y., postoffice, early tonight, and demanded of Assistant Postmaster James Douglas $10,000 he said the government owed him.

"Wait until I see if the order has come," Douglas said.

The stranger pulled a bottle from his pocket.

"If you move from that chair I'll drop this bottle," he announced.

J. B. Lennox, who was in the postoffice, slipped out quietly and notified two constables, who arrested the man. The bottle contained enough nitroglycerin to blow the building up. The man said he was Edward Paine of Chicago, but refused to give more information about himself.

"THE FOX," MEXICAN GENERAL, MAKES ESCAPE FROM JAIL

MEXICO CITY, Dec. 26.—Gen. Francsco Villa, known as "the fox," who was arrested on the charge of looting while serving as a colonel with General Huerta, in his campaign against the rebel leader, Orozco, has made his escape from the military prison here. Villa, who was awaiting trial, sawed through the bars of his cell window.

He was charged with robbing a bank at Parral prior to its evacuation.

HELEN GOULD REMEMBERS Y. M. C. A. ON CHRISTMAS DAY

FORT TOWNSEND, Wash., Dec. 26.—Miss Helen Gould remembered the army Y. M. C. A. here when doing her Christmas shopping, for a telegram was received by Superintendent Stafford today saying that a moving picture machine had been shipped by Miss Gould to the association as a Christmas gift to the men at the coast defense forts here.

CASTRO BLAMES U. S. FOR HIS DOWNFALL

PARIS, Dec. 27.—Cipriano Castro, the deposed president of Venezuela, who is on his way to the United States, aboard the steamer La Touraine, in an interview with a correspondent of the European edition of the New York Herald, expressed the belief that his downfall was due to the American government, "which wanted to get possession of mines in Venezuela."

Fountain Wetmore Rainwater lives at Waterloo, Ky.

Velvet THE SMOOTHEST TOBACCO

This is the tobacco that put the "smoothness" in pipe smoking!

10¢ TINS

A MACHINE THAT TAPS THE ATMOSPHERIC ELECTRICITY

From the Washington Star.

Closely connected with the problem of supplying cheaper food to the masses is that of obtaining cheaper electricity, because most of the chemical processes described here require electrical power.

There is an inexhaustible supply of electricity in the atmosphere, but hitherto it has not been used, and has been a nuisance, rather than a help, to science.

Roy J. Myers, a convict in the Arizona state penitentiary, has invented an apparatus which gathers electricity from the atmosphere. He was paroled for 30 days by Governor Hunt, in order that he might go to Washington and patent his invention, which he perfected while in prison.

He has planned to set up his machine in Phoenix, and says that it will generate sufficient power to light that city.

The apparatus consists of a 200-foot tower, upon which is placed the absorber. The latter is a series of magnetized steel plates set in a circle, and this mechanism attracts the electricity from the atmosphere. This is carried by wires to a transformer in the engine house below, and thence is applied to produce either power or light in the usual manner.

"The flow of electricity," says Myers, "is constant. When it emerges into the transformer it is in the form of a direct current. The machine will absorb the electricity night and day, and will work whenever the wireless will work.

"I can put up a plant to light such a building as the Adams hotel for about $1,500, and one of the principal items of expense is the cost of the towers, the wires and the magnetizing of one set of plates, which is part of the secret device which makes it respond to the electric accumulations of the atmosphere.

"For use in the case of an electric storm, I have made what I call a modified form of circuit breaker, such as is commonly used as a lightning arrester on telegraph lines. In case of a storm, the accumulator would become suddenly overcharged, possibly, and as the electricity would not of itself flow back into the air, the result might be disastrous, so I send it down into the ground, whenever the voltage rises above a certain amount."

The prison where Myers is confined is remarkable for its liberal treatment of convicts. They are not made to wear prison dress, and they are encouraged to develop any aptitude they may show for any particular kind of work.

Before entering the prison, Myers had applied for various patents, among them one for an improved trolley head, which prevents the wheel from jumping the wire. When the prison officials learned of Myers' abilities, they turned over to him a little wooden building outside the walls, which was fitted up as a laboratory and workshop.

Myers soon demonstrated the value of his apparatus to the officials. He used the electricity drawn from the atmosphere to spark the gas engines of the pump house, and, although the device was crude, yet it did the work, and removed the doubts of his friends. Then he constructed a second model, which developed eight volts.

The remarkable achievements of Myers have been explained to the Arizona legislature, which took great interest in his work. With the consent of the legislature, Governor Hunt gave the convict leave to go to Washington and patent his model. He went unguarded, upon giving his word of honor that he would return.

Myers is serving a three and a half years' sentence, for what is believed to be his first lapse from honesty. He has still 10 months to serve, after which he will go to work as an electrician in Phoenix.

Many prison reformers believe that if every convict received such an opportunity as Myers did to follow a useful calling, it would eliminate the class of professional criminals. They fall into that condition because they have no resources on leaving prison, except to go back to their old trade of theft. This, of course, is in conflict with the views of scientists, who affirm that criminals are born.

REFLECTIONS OF A BACHELOR

From the New York Press.

The skillful liar never makes his too big for you to swallow.

It seems as if a girl's lips could see straightest in the darkest night.

A girl wants a man to be masterful with her till they are married; then it's her turn.

A woman's idea of betting with her husband is it was so unfair of him to win that she won't pay.

When a man finds he has nothing smaller than a two-dollar bill in his pocket on a Sunday morning he has too big a headache to go to church and face the collection plate.

WILLIAM J. FLYNN, NEW HEAD OF UNITED STATES SECRET SERVICE

Unequaled success is predicted for William J. Flynn of New York, who was recently appointed chief of the United States secret service by Secretary McVeigh of the treasury department, succeeding John E. Wilkie, now chief supervising agent of the customs service. For many years Chief Flynn has been in charge of the New York division of the secret service and during the early days of Mayor Gaynor's administration was deputy police commissioner of New York.

ONLY ONE "Bromo Quinine," that is Laxative Bromo Quinine

Cures a Cold in One Day, Grip in 2 Days. E. W. Grove on box. 25c.

NewspaperARCHIVE®
NewspaperARCHIVE®

Clearance E. & W., Arrow and Gorton's Good Shirts

$3.50 and $3.00 Shirts....$1.65
$2.50 Shirts..........$1.45
$2.00 and $1.50 Shirts....$1.15

To Get the Choice Patterns Come Early

We make only one reduction.

Money Cheerfully Refunded — Gorton's — 113 E. Pikes Peak Ave.

FURNITURE AND HOUSE FURNISHINGS
Cash or Credit
The Peerless
208½ N. Tejon. Opp. North Park

We Advertise

because we have a good business and wish to keep it. If we were not getting our share we would advertise to get it.

It really pays to patronize

The Pearl
The Laundry That Uses IVORY SOAP
Phone M. 1085 15 W. Bijou St.

HORSE BLANKETS
Special Cut Prices for Tuesday and Thursday
OUT WEST TENT AND AWNING CO.
113½ N. TEJON

GLOBE-WERNICKE ELASTIC BOOK CASES
OUT WEST PRINTING & STATIONERY CO.
5-11 Pikes Peak Ave.

FATE OF 40 DYNAMITERS NOW IN HANDS OF JURY

(Continued from Page One.)

same obedience to the law, and are liable to the same punishment for its violations as persons who are not members of such organizations.

"The defendants are not on trial for causing the various explosions and the consequent loss of life and property throughout the United States shown by the evidence; they are on trial for the offenses charged in the indictment. Evidence of these explosions, together with the facts and circumstances surrounding them, were permitted to go into evidence before you because they tend to show the community of purpose, the concert of mind and action which is an essential ingredient of the offenses charged, and they should be considered by you upon that issue alone.

ALLUDES TO STRIKE IN INSTRUCTIONS

"The evidence in this case shows that, in August, 1905, there was a controversy between the International Association of Bridge and Structural Iron Workers and the American Bridge company over the open and closed shop question; that, in said month of August, 1905, the International declared a general strike against the American Bridge company; and that this strike has never been settled.

"If you find from the evidence that, in order to carry out the purposes of the International, the defendants, or two or more of them, entered into a conspiracy to destroy with dynamite and nitroglycerin the property of the American Bridge company and other open-shop concerns, or the structures which they were erecting in various states of the Union, and if you find that such consiracy to destroy such property included, as a necessary step in the accomplishment of such destruction, the unlawful transportation of dynamite and nitroglycerin on the vehicle of common carriers engaged at the time in the transportation of passengers from a place in one state to a place or places in another or other states of the United States, and if you further find that such destruction of property was accomplished by explosions of dynamite and nitroglycerin in various places throughout the United States, and that the dynamite and nitroglycerin with which such explosions were produced were as a matter of fact, transported from state to state in suitcases and carrying cases upon the vehicle of common carriers engaged at the time in the carrying of passengers as averred, then you will be authorized to find that a conspiracy was formed to transport dynamite and nitroglycerin unlawfully as charged in the indictment."

Calling attention to the charges of illegal transportation the court stated,

CAN RETURN 26 COUNTS AGAINST EACH DEFENDANT.

"You may find the defendants guilty upon all counts of the indictment upon which they are now on trial, if you are satisfied beyond a reasonable doubt that proofs justify it; or, you may find the defendants guilty upon any one or more of the counts of the indictment and not guilty upon others. You may find any defendant guilty or not guilty, or you may find one or more of them guilty and the others not guilty. Before you can find any of the defendants guilty, you must be satisfied of his guilt in manner and form as charged in some one of the indictments upon which they are on trial, beyond a reasonable doubt."

Of McManigal and Edward Clark, Cincinnati, both of whom pleaded guilty and testified for the government, the court said their testimony "should be received with caution and scrutinized with care," and added:

"The witness, William J. Burns, while on the witness stand, detailed a conversation that he had with the defendant, Hockin, in which he made statements to Hockin about the defendant, Tveitmoe, having been in prison and having a prison record. Such statements made by Burns are not to be considered by you in any way in determining the guilt or innocence of the defendant, Tveitmoe, as to the charges in this indictment."

JURY ADMONISHED TO CAREFULLY WEIGH FACTS.

Judge Anderson concluded:

"Carefully weigh all the evidence in the case, and from it, under the rules of law which I have given you, determine the guilt or innocence of the defendants. With you and not with the court, rests the responsibility of finding and determining the facts. The views of the court on questions of fact are not controlling upon you. You have nothing to do with the case except to determine the single question of the guilt or innocence of the defendants. If you should return a verdict of guilty, the measure of punishment to be inflicted upon the defendants is committed to the court."

The testimony of Burns about Tveitmoe referred to by the court was that Burns had numerous conversations with Hockin shortly after the Los Angeles Times explosion, and that Burns related to Hockin how he expected Tveitmoe "would blow him up" because he (Burns) had obtained a photograph of Tveitmoe in the garb of a Minnesota penitentiary prisoner and had published it in a San Francisco paper.

Lights in the third floor of the federal building where the jurors are locked, indicated that they had deliberated until a late hour, but at midnight the lights were out.

Extra guards were placed at the approaches to the jury room on the lower floors of the building, thus precluding any basis for truthful reports as to what progress the jurors had made.

District Attorney Miller at midnight said he believed verdicts would be returned tomorrow.

Rockefeller Organist in on Hawthorne Deal of Alleged Fake Mines?

NEW YORK, Dec. 26.—Fifty thousand shares of Canadian mining stock promoted by Julian Hawthorne, Josiah Quincy, Dr. William J. Morton and Albert Freeman, on trial in the federal court on a charge of fraudulent use of the mails, were purchased by "the organist of a millionaire's church in this city," according to alleged representations made to a stockholder who testified today.

Millionaires were purported to be operating through this organist to acquire control of blocks of iron stock. Eugene C. Mowry testified, telling of alleged inducements held out to him by Hawthorne and Freeman. Mowry said he asked Freeman what he meant by a "millionaire's church," and that Freeman replied:

"Mr. Rockefeller's church."

Mowry declared the representations of Hawthorne and Freeman prompted him to buy silver and iron stocks. It was Freeman, he said, that told him of the "organist" buying stock.

Organist Has Enough Money?

"Do you think a mere church organist has got enough money for that?" Freeman said to Mowry, the latter testified. "Doesn't it look to you as if millionaires were trying to break into this iron mine of ours and were operating through their church organist because they are afraid we'll shut them out if they try and get in openly?"

Hawthorne, according to the witness, said he made a personal investigation of the mines and knew they were valuable properties.

H. C. Smith, a mining engineer, testified he examined the silver mines of the Canadian Exploration syndicate, a Hawthorne property, and found native silver in only five places.

"If all the silver I saw in these five places was taken out of the mines and collected together, it would make about two teacupfuls," declared the witness.

Admiral Dewey 75; Looks Like Ensign, His Friends Declare

WASHINGTON, Dec. 26.—Admiral George Dewey, hero of the battle of Manila bay, today celebrated quietly his seventy-fifth birthday. The veteran sea fighter said he never felt better in his life, and friends who called to congratulate him on the anniversary of his birthday declared that he looked "like an ensign."

Admiral Dewey spent a few hours at his office as president of the general board of the navy. Later he went for a drive with Mrs. Dewey. An informal family dinner took place at the Dewey residence tonight.

STORY OF A PIECE OF CHALK

United States Geological Survey.

A little piece of chalk tells an interesting history. To the unassisted eye it looks simply like a very loose and open kind of stone; but if it is ground down so thin that one can see through it—until it is thin enough to be examined with a magnifying glass—it will be found to be made up of very minute granules, embedded in which are innumerable bodies, some smaller and some larger, but on a rough average not more than a hundredth of an inch in diameter, having well-defined shape and structure. A cubic inch of some specimens of chalk contains hundreds of thousands of these bodies. Each of the rounded bodies is made up of a number of chambers, communicating freely with one another. These oddly shaped bodies are of various forms, but one of the commonest is something like a badly grown raspberry, being formed of a number of nearly globular chambers of different sizes congregated together. They are the calcareous shells of Foraminifera.

The beds of the ocean are covered to a great extent with mud, embedded in which are millions upon millions of skeletons of Foraminifera—animals of the simplest imaginable description. A foraminifera is, in fact, a mere particle of living jelly, without defined parts of any kind—without mouth, nerves, muscles or distinct organs, and manifesting its vitality to ordinary observation only by thrusting out and retracting from all parts of its surface long filaments which serve for arms and legs. Yet this creature is capable of feeding, growing and multiplying; of separating the small proportion of carbonate of lime which is dissolved in sea water, and of building up that substance into a skeleton or shell for itself, according to a pattern which even the skilled artisan of the present day would find difficult to imitate.

Some of the foraminifera are known to exist only in the greatest depths; others that float on the surface shower the bottom with their minute shells as death comes. Most of the foraminifera of the present day are microscopic, but in a few species the shell attains a diameter of an inch or more.

In the study of geology, the foraminifera are of great interest, as they are found in all the formations, from the oldest to the newest, and in many places they make up the chief part of great rock masses. Examples may be cited in the chalk cliffs of England, the nummulitic limestone of Egypt and the silurian beds of Russia.

COLORADO PIONEER IS SERIOUSLY ILL

DENVER, Dec. 26.—Levi Booth, a Colorado pioneer, and sole survivor of the first graduating class of the University of Wisconsin, is seriously ill at his home near here. Booth has undergone four operations in the last few months, the last one about a month ago. His advanced age makes his condition critical, say the physicians.

Booth came to Colorado in 1860, locating in Leadville. Three years later he migrated to the Mesilla valley, in New Mexico, where he served a year as clerk of the district court under Judge Knapp. In 1864 he returned to Denver and located on a farm now on the outskirts of Denver.

With the aged man are his wife and daughter, Mrs. D. W. Working. Two other children live in Colorado. They are Mrs. C. C. Holbrook of Alamosa and Gillette L. Booth of Littleton.

SEIZE $5,000 WORTH OF OPIUM AT FRISCO

SAN FRANCISCO, Dec. 26.—Opium valued at $5,000 was seized by customs officials here today, on board the American-Hawaiian steamship Mexican on its arrival from Salina Cruz, Mex. One hundred and eighty tins were found in the ventilator, leading through the coal bunkers. The federal officials said that a heavy fine would be levied against the master of the vessel, in conformity with the statute.

Federal agents here say that opium regularly is landed at Mexican ports by vessels from the orient. From Mexico it is smuggled into the United States, either across the border, or vessels plying between coast ports.

SHAWNEE, OKLA., HAS FIRE LOSS OF OVER $100,000

SHAWNEE, Okla., Dec. 26.—Fire here today destroyed the Pottawattomie building, one of the largest structures in the business section, causing a loss estimated at $103,000. For a time the entire business section was threatened, but with the assistance of the employes of the local railroad shops, the firemen finally controlled the flames.

Arthur Brown, a fireman, was overcome by heat and smoke; William Lowe, a spectator, was injured by a falling brick, and Jeff Goulette was hurt when he jumped from the second floor of the burning building.

TWO CRIPPLE CREEK MEN INJURED IN SAME WAY; OCCUPY ADJACENT COTS

Special to The Gazette.

CRIPPLE CREEK, Dec. 26.—Two accidents occurred here today of the same nature that resulted in similar injuries and took place in the two opposite ends of the camp. John Hesslin, a freight conductor on the Allied Cripple Creek lines, was unloading a boxcar at a siding near the Portland mine when the car broke loose and started down grade. Hesslin attempted to stop it but found his work useless and jumped. The car left the track and fell on him, the top striking him on the shoulder, fracturing it.

Isaac Wilkinson was unloading a car at Cripple Creek when it broke loose and he saved his life by jumping. The momentum carried him to an abandoned prospect hole and he fell 25 feet, breaking an arm and sustaining serious scalp wounds. The men occupy adjacent cots in the hospital here.

SUFFRAGETTES ATTACK RAILROAD COMPANIES

LONDON, Dec. 26.—The levers of the railway signals were found tied together in a manner to prevent their proper working at Potters Bar station, on the Great Northern railway, Christmas evening. A note attached by a cord, indicated that the perpetrators were suffragettes. Fortunately no mishap occurred.

GEN. BARRY MAY MANAGE SAWTELLE SOLDIERS HOME

LOS ANGELES, Dec. 26.—Brigadier General Barry of Greeley, Neb., is the porbable successor of Col. J. T. Cochrane as governor of the Sawtelle Soldiers home, according to Colonel Cochrane, who said today that he had received word that a majority of the members of the national bord of managers favored General Barry for the place. Colonel Cochrane tendered his resignation two weeks ago, and it will become effective in February.

General Barry is a member of the national board, having been appointed last year to fill the vacancy made by the death of Captain Palmer of Omaha.

The Sawtelle home was recently investigated by a congressional committee as the result of charges of mismanagement.

WILSON GOES TO

(Continued From Page One.)

the crowd of visitors and by tomorrow it is expected the city will be thronged.

Every precaution has been taken to safeguard the president-elect. A large detective force is here and policemen from other cities will assist in maintaining order. Word was received from Washington today that 20 policemen from that city will be here tomorrow.

Precautions have been taken to prevent Governor Wilson from catching cold during the big parade which he will review on Saturday. The reviewing stand will be enclosed with glass and heated. Mrs. Wilson will be tendered a reception Saturday by the Daughters of the Confederacy.

Plans were completed at Alexandria, Va., today which will be the first stop made by the president-elect on his way to Staunton, for tendering him a big reception.

Governor Wilson will reach Alexandria at 3:30 o'clock tomorrow afternoon and will be met at the station by a delegation of city officials, headed by Mayor Fisher.

Although his train will stop only a few minutes, it is expected Mr. Wilson will make a brief address. The president-elect's approach will be heralded by a big bonfire at Shooters Hill, which is just west of the railway station. All along the route from Alexandria to Staunton, Mr. Wilson will be greeted by the glare of bonfires.

McCombs to Attend.

NEW YORK, Dec. 26.—William F. McCombs, chairman of the Democratic national committee and a party of friends will accompany President-elect Wilson tomorrow on the trip to Staunton, Va. Mr. McCombs will leave New York on a special car which Mr. Wilson will board at Trenton.

Mr. McCombs today was receiving congratulations of friends on the celebration of his thirty-seventh birthday.

"OFFICIAL" PHOTOGRAPH OF NEXT "FIRST LADY"

Latest and best photograph of Mrs. Woodrow Wilson, wife of the president-elect. Both Governor Wilson and Mrs. Wilson have expressed the desire that this photograph be used as the official photograph of the next first lady of the land.

PREMIER POINCARE IS CANDIDATE FOR FRENCH PRESIDENCY

PARIS, Dec. 26.—Premier Raymond Poincare, yielding to the insistence of friends in the senate and chamber, has consented to be a candidate for the presidency of the republic.

The members of the senate and of the chamber of deputies, meeting as the national assembly at Versailles, January 17, will choose a successor to President Fallieres. The Republicans recently have been bringing pressure to bear on Leon Bourgeois, the former premier, to stand as a candidate, and only a week ago Premier Poincare made a last effort to overcome the objections of M. Bourgeois, but the latter declared that it was against his conscience to accept any office, the duties of which his ill health would not permit him to fulfill. M. Poincare himself had several times refused to accept the candidacy.

TERMS ABSURD

(Continued from Page One.)

is a limit which the allies have far surpassed."

Allies Have Different Story.

The allies, on the other hand, say that the armistice was arranged to give Turkey an opportunity of making peace terms without suffering further losses in the field and they characterize Turkey's talk of keeping Adrianople, Janina and Scutari and retaining Saloniki, as laughable," General Danglis, the Greek chief of staff, said.

"Let them come and take Salonica, if they can. Even the dust of our ancient heroes would rise up to defend our rights."

The most optimistic of the Turkish military party profess confidence that the Bulgarians never will be able to force the Tchatalja lines, but that, on the contrary, with her present powerful army, Turkey will free Adrianople in a fortnight, and, adding that garrison to the main body, will take the offensive toward Philippopolis and Saloniki.

Turks Are Defeated.

LONDON, Dec. 27.—A Durazzo dispatch to the Times under date of December 23, says:

"After four days of fighting in the district between Baba and Daitchi, 10 miles north of Alessio, the Turks were driven out of the neutral zone on Friday. They lost several hundred killed and wounded, while the Servian casualties numbered 200.

"A Greek steamer has brought to Durazzo great quantities of war stores and 12 guns from Saloniki for the Servians at Alessio."

Great Slav Project Formed.

Paris, Dec. 27.—According to the Vienna correspondent of the Journal a friend of Archduke Franz Ferdinand is authority for the disclosure of an ambitious plan which the archduke has conceived and is now actively endeavoring to make effective. If the plan is successful it is expected to have the effect of completely breaking up at one stroke the political forms and the system of alliances of Europe of today.

The archduke aims at the creation of a vast Slav empire of the south under the crown of the Hapsburg. He is now preparing a coup d'etat in Austria-Hungary to clear the way for the first part of his program, which is the liberation of the discontented and ill-assorted peoples who form the monarchy. Having thus made a clean sweep of existing political conditions he will proceed with the work of building up, by restoring the ancient and historical kingdoms and founding new principalities.

Make Kingdoms Autonomous.

The new confederation, according to the same authority, is to include the autonomous kingdoms of Hungary, Bohemia and Poland, each with its own personal ruler; Servia with its frontiers extended by recent victories and still further increased by inclusion of Slavonia; Montenegro, enlarged by a part of Dalmatia, and Herzegovina and the other Balkan states.

Poland is said to have been quick to grasp the plan and has signified unanimous adhesion. Bulgaria is favorably disposed and active pour parlers are now going on between Emperor Ferdinand and Archduke Franz Ferdinand. Servia, it is said, is beginning to realize the advantage of the scheme.

Conference Held.

CONSTANTINOPLE, Dec. 26.—The Austrian ambassador held a prolonged conference with Kiamil Pasha, the grand vizier, today. It is thought that the conference possibly had to do with the question of Scutari and the reported Austrian proposal for the cession by Montenegro of Mount Lownhen, an important height dominating the Gulf of Cattaro.

American Fights With Turks.

WASHINGTON, Dec. 26.—"The Admiral Bucknam," who is mentioned in London dispatches as a retired American naval officer, directing the naval campaign of the Turks, is said at the navy department to be a retired skipper, whose last service in this country was as one of the experts at the Cramp shipbuilding concern, specially charged with the conduct of trial trips of the naval vessels.

It is known, however, that a Captain Ledbetter, a graduate of the Annapolis academy, has been connected with the Turkish navy for the last 10 years. He was graduated from the naval academy in 1882 and was for a number of years in charge of the tug service at Panama.

Turks Outline Proposals.

CONSTANTINOPLE, Dec. 26.—According to the Constantinople newspapers, the Turkish counter proposals, which were forwarded by telegraph yesterday to the plenipotentiaries at London, comprise the maintenance of an effective sovereignty over the territory east of the line of demarcation between the Maritza river and the Black sea, including Adrianople, while west of the line the government would be content with the recognition of Turkish sovereignty with an autonomous regime. The government, however, refuses to entertain any idea of pecuniary indemnity.

Greeks Massacre Inhabitants.

BERLIN, Dec. 26.—The Turkish embassy here has received a message from the Turkish office, alleging that Greek bands which have entered the village of Koloniati, near Janina, massacred the inhabitants without regard to age or sex.

Agrees to Concessions.

LONDON, Dec. 27.—The Bulgarian delegates have authorized the Morning Post to state that Bulgaria is prepared to vest the control of the Sultan Selim mosque at Adrianople permanently in the hands of the sultan's representatives, and to make all possible concessions to Turkish religious feelings associated with Adrianople.

Cholera Epidemic.

LONDON, Dec. 27.—An Odessa dispatch to the Post reported an alarming epidemic of cholera in Mecca, Arabia, where 10,000 pilgrims are gathering. In the last few days 1,714 cases have been reported.

Finds Cure at Death's Door, He Says For His Asthma and Catarrh

P. D. SUTTON

Greenwood, Ind., R. F. D. 17.
July 10, 1912.

To the Public: I wish to state to the public the results I have obtained by the use of Nature's Creation. I had been bothered for five years with the asthma and bronchial trouble. Last winter I did not think I would pull through. I was also suffering greatly from catarrh. A friend of mine told me with what success his wife had taken Nature's Creation, and so I began taking it the first day of April, 1912. I haven't had a spell of the asthma since, my catarrh is gradually leaving and I am as stout as I ever was. I am working every day and eat and sleep fine." P. D. SUTTON.

One of many hundred who say they have found a remedy in Nature's Creation. New booklet free to anyone, telling up-to-date facts about tuberculosis, asthma and kindred diseases. Write today. C. J. Dorland, Suite 304 Century Bldg., Denver, Colo. Adv.

REFUGEES REPORT REBEL ACTIVITIES ON RAILROADS

MEXICO CITY, Dec. 26.—Refugees reaching Durango today report that a government garrison of 100 stationed between Panuco and Avino, 30 miles northeast of Durango, has been annihilated by a strong force of rebels commanded by Pedro Ortiz.

After slaughtering the soldiers, the rebels are said to have entered the two towns, sacking and burning a number of houses.

A train was stopped December 24 near San Juan del Rio, in the state of Durango, by rebels who robbed the passengers, among whom were a few Americans. The whereabouts of the train is not known and a military train has been sent to locate it.

MRS. DOXEY MARRIES

ST. LOUIS, Dec. 26.—Mrs. Dora F. Doxey, who was acquitted here three years ago on a charge of having murdered William J. Erder, has been married to Fred Whitney of Orofino, Idaho, according to letter received today. The trial of Mrs. Doxey, on a charge of having committed bigamy in marrying Erder, has been continued eight times at Clayton, Mo., because it was reported that she was seriously ill. Dr. Loren B. Doxey was found dead in a river near Clifton, Tenn., last June.

DENVER MAN BREAKS HIP IN THIRD ACCIDENT

DENVER, Dec. 26.—A. E. De Riqules fell on a slippery sidewalk this morning and broke his hip. This is his third serious accident. He once fell and broke his arm and had another limb broken when cornering a steer in the Denver Union stockyards.

SON BORN TO PRINCE WILLIAM OF GERMANY

BERLIN, Dec. 26.—A son was born today to Prince August William, the fourth son of the emperor, and Princess Alexandra Victoria of Schleswig-Holstein. Prince William and the princess were married October 22, 1908, and this is the first child of the union.

At Fountains & Elsewhere Ask for
"HORLICK'S"
The Original and Genuine
MALTED MILK
The Food-drink for All Ages.
At restaurants, hotels, and fountains.
Delicious, invigorating and sustaining.
Keep it on your sideboard at home.
Don't travel without it.
A quick lunch prepared in a minute.
Take no imitation. Just say "HORLICK'S."
Not in Any Milk Trust

NewspaperARCHIVE®

25% Off

ON ALL MEN'S AND BOYS' OVERCOATS

25% Off

ALL BOYS' CLOTHING

BIG VALUES IN BOYS' OVERCOATS

Robbins ON THE CORNER

THE GRAND OPERA HOUSE

MATINEE AND NIGHT SATURDAY, DECEMBER 28

ALL NEW AND UP-TO-DATE

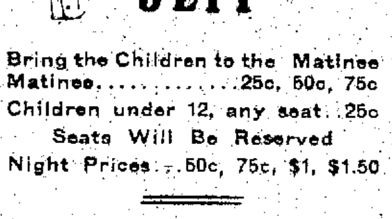

MUTT AND JEFF

Bring the Children to the Matinee

Matinee............25c, 50c, 75c

Children under 12, any seat..25c

Seats Will Be Reserved

Night Prices...50c, 75c, $1, $1.50

MONDAY NIGHT, DEC. 30

The World's Greatest Musical Hit,

"MADAME SHERRY"

A French Vaudeville in Three Acts

SEATS NOW ON SALE

Prices: 50c, 75c, $1.00, $1.50, $2.00

The Burns

THE BIG NEW YORK LAUGHING HIT

HER HUSBAND'S WIFE

A COMEDY BY A. E. THOMAS

Produced by Klaw & Erlanger

Staged by Henry Miller

Jammed full of laughter and sparkling with bright dialogue —New York American

ALL THIS WEEK

PRICES 50c, 35c, 25c

MATINEE SATURDAY

Police to Wink at Closing Hour? No, Say Chicago Antis

CHICAGO, Dec. 26.—Special officers will be provided to aid the police in enforcing the 1 o'clock closing ordinance on New Years eve, if there are not enough regular members of the force to prevent violations, E. J. Davis, superintendent of the Chicago department of the Antisaloon league, informed Chief McWeeny in a letter today.

"Crooks are smart; they are looking for just such plays on the part of the police," the chief said.

"If you are short of police to enforce the city ordinance," the letter read, "and will issue an order that the ordinance must be strictly enforced, and that any saloon that violates the ordinance will lose its license, this organization, cooperating with the Chicago Law and Order league, will undertake to supply the men to see that evidence of any violations of your order is furnished."

Mr. Davis said the saloons understood that police would "wink at any violations up to 3 o'clock."

PROMOTERS DISAGREED ON VALUE THEIR MINE

NEW YORK, Dec. 26.—Letters alleged to have passed between A. L. Wisner and John J. Meyers, who are on trial in the federal court charged with fraudulent use of the mails in the sale of mining stock, were read in court today to show that Meyers objected to the advertising methods employed by Wisner. The letters concluded the promotion and sale of the stock of the Black Oak gold mine.

In the correspondence Meyers objected to certain statements in the advertisements.

"You say that it is absolutely certain that the Black Oak mine contains 7,000,000 tons of ore," one of the letters read, "and you should know that the figure is way out of proportion. Had you said 1,000,000 tons it would have been correct."

J. A. Pelrani of Angeles Camp, Nev., who owned the Black Oak mine in 1885, was a witness for the government. Under cross-examination, Pelrani said that he was willing to take a chance on the Black Oak, and had faith in it.

Raymond L. Bernier, editor of a paper that published many of the advertisements inserted by Wisner, testified that these advertisements were placed by Wisner.

James Maltman, a miner from Angeles Camp, testified that the Black Oak mine was a "mighty good prospect."

GOVERNNENT IS AFTER

(Continued From Page One.)

printed on a flap of the carton in which the flakes are packed, stating that the package and its contents are sold conditionally with the distinct understanding that they will not be retailed at less than 10 cents per package. For selling at less than that price the vender is warned by the notice that he is liable to prosecution as an infringer of patent rights.

The government insists that the patented carton can afford no protection in attempting to fix retail sale prices because, it is alleged, the carton was not in fact patentable, as all of its material features had long been in use before the patent was issued; the value of the carton is negligible, the contents alone being desired by the purchaser; the defendants having sold the cartons and contents to jobbers, have parted with all title to the commodities and have no legal right to fix prices at which the retail purchaser from the jobbers shall be required to sell; and lastly, "its use is resorted to as a mere subterfuge and device to avoid the provisions" of the antitrust law and the provisions of the common law controlling such contracts.

Important Issue Involved.

WASHINGTON, Dec. 26.—The result of the antitrust suit today against the Kellogg Toasted Corn Flake company, if the government's allegations are proven, will determine the legality of the business methods of many manufacturers who dictate the price at which their product shall be sold to the public, according to government officials.

The department of justice has received many complaints against manufacturing concerns which control retail prices by stipulating that the commodity they place on the market shall be sold at a specified figure. The custom is said to be widespread, and the suit filed today is expected to operate as a test. The principle involved is regarded by the department as among the most important questions ever dealt with under the Sherman law.

MAY INVESTIGATE 1912 ELECTION EXPENSES SOON

WASHINGTON, Dec. 26.—An effort to extend the senate campaign fund investigation to cover the presidential fight of 1912 will be made by Senator Clapp, chairman of the investigating committee, soon after congress reconvenes. The investigation has been limited by the senate resolution to the 1904 and 1908 presidential campaigns and the 1912 fight prior to the nominating conventions.

The senate will probably be asked to pass an additional resolution enlarging the committee's power, unless it is found possible to go into the recent fight under the authority now possessed by the investigating body. All of the national campaign committees filed expense statements this year, but an investigation of the recent campaign would bring out many new features, it is believed.

MEXICO APPROVES DUTY FIVE PER CENT ON IMPORTS

WASHINGTON, Dec. 26.—Charge d'Affairs Schuyler, at the American embassy, Mexico City, has notified the state department that the Mexican chamber of deputies has approved a general increase of 5 per cent in customs duties on importations into Mexico.

OFFICER ATTACKED BY MORO IS IMPROVING

WASHINGTON, Dec. 26.—Lieut. Kinsie Edmunds of the Eighth cavalry, who was brutally assaulted in the Philippines by the Moro who murdered Capt. John Watson, is recovering, according to a dispatch received at the war department today from Maj. Gen. Bell, commanding the army in the Philippines. Lieutenant Edmunds received five severe barong and spear wounds on the legs and on the left hand.

He encountered the Moro in an effort to save Captain Watson.

The Moro was killed.

Cheer Up!

You might not be bothered by the blues if you keep your liver active, your bowels regular, and your stomach in good tone by timely use of the time-tested, beneficent, and always effective family remedy

BEECHAM'S PILLS

Sold everywhere — In boxes 10c., 25c.

Senator Augustus O. Bacon of Georgia, who, with Senator Jacob H. Gallinger of New Hampshire, has been elected to serve alternate periods of two weeks as president pro tem of the senate, until the end of the session.

ITALIAN STEAMER RUNS ASHORE ON BRITISH COAST

PENZANCE, England, Dec. 26.—The Italian steamer Tripolitania, from Genoa to Barry, Wales, was wrecked in Mounts bay, on the extreme southwest coast of England, this afternoon. Twenty-seven of a crew of 28 men had a thrilling escape; the other was drowned.

The vessel was buffeted by fierce gales from Christmas morning. The captain today found himself in a perilous position and unable to get out of the bay, and determined to run ashore. The beach was lined with spectators, powerless to lend aid, who watched the vessel, almost helpless in the grip of the wind and the tide. Finally the steamer's nose was pointed shorewards, and she drove in under full steam, running deep into the sandy bottom.

A life rope was rigged, to one end of which the crowds ashore clung, and, one by one, the crew left the vesel, over which huge waves were breaking. One of the men was carried off by a heavy comber.

Boarding House Keepers Can Rejoice; Prunes Will Be Cheaper Before Long

WASHINGTON, Dec. 26.—Boarding-house keepers all over the country today may celebrate for the express companies have been compelled, by the government, to cut down the rate on prunes. It was brought about through the agency of the parcels post. Dr. Charles P. Grandfield, first assistant postmaster general, recently received from a San Diego, Cal., grower the announcement that the latter proposed to send by parcels post two cartons of prunes to New York. It was a "freak" shipment and was to be sent in eight-pound boxes. The rate would have been 96 cents. The express companies promptly cut their rate to 38 cents. Dr. Grandfield believes that the parcels post eventually will force express rates down to "rock bottom."

NEW YORK RAZES OLD BUILDINGS TO ERECT NEW

NEW YORK, Dec. 26.—Like so many old teeth New York is pulling out one by one most of the old landmarks that are left among the new buildings. The pasisng of the Old Grapevine, a little gabled roofed ale house at Sixth avenue and Eleventh street, is announced for the new year, to give place to a modern structure for other purposes. Alex McClelland, a Scot, who has presided over its musty ale and mutton pie for 40 years, is going into retirement. The old two-story frame house has many traditions and in its time it has been visited by many distinguished persons. The last mug of age will be served across its bar when the old year passes out.

J. T. HENDRICKS TO BE NEW M. P. TRAFFIC HEAD

ST. LOUIS, Dec. 26.—John Thomson Hendricks of Baltimore, vice president in charge of traffic of the Western Maryland railroad, has been appointed general traffic manager of the Missouri Pacific-Iron Mountain system, effective January 1. He is 48 years old and has had 27 years of railroad experience.

MAN PLEADS GUILTY TO MURDER AUTO AGENT

LOS ANGELES, Dec. 26.—Levi Ehresman confessed, today, to the murder of John Nicholson, a Pomona, Cal., automobile dealer, pleaded guilty to a charge of murder in the second degree and was remanded for sentence Saturday.

Nearly Smothered

Chandler, N. C.—Mrs. Augusta Lomax, of this place, writes: "I had smothering spells every day, so bad that I expected death at any time. I could not sleep in bed. I suffered from womanly troubles. My nerves were unstrung. I had almost given up all hope of ever being better. I tried Cardui, and it did me more good than anything I had ever taken. I am better now than I ever expected to be." Thousands of ladies have written similar letters, telling of the merits of Cardui. It relieved their headache, backache [illegible] and it will relieve yours, if you will let it. Try.

Federals Divided in March on City Fought Each Other

EL PASO, Tex., Dec. 26.—"A house divided against itself" resulted in federal fighting federal at Colonia Juarez, in the Casas Grandes district, last Sunday. Persons arriving here tonight from the American colony relate how the federal column of Gen. Jose Blanco attacked itself last Sunday while seeking the rebels.

Hearing that the Salazar rebels were at Colonia Juarez, the travelers relate, the federal commander equally divided his force of 600 men and attacked the town from opposite directions. The inhabitants hugged the floors of their houses until the firing stopped. After fighting four hours—against each other—and expending about 2,000 rounds of ammunition, the federals learned that they were fighting one another, and that the rebels never had been in the town. Several soldiers were wounded, but none killed.

In the meantime, Salazar was evacuating Ascencion and moving toward Casas Grandes, neatly avoiding Colonia Juarez. The reported victory of Blanco against the rebels may have been the "attack" on Colonia Juarez. Official advices insist that Casas Grandes remains in federal hands.

CHICAGO STUDENT STOLE JEWELS TO FINISH COURSE

CHICAGO, Dec. 26.—A man claiming to be a student at a Chicago college has written to Mrs. Thomas B. Smith, a wealthy widow of Rogers park, confessing that he stole her jewels valued at $2,500 in order to complete his education.

"The student" wrote Mrs. Smith arranging for a meeting at which the valuables were to have been returned for the exchange of $250 which was to have been placed in an envelope and handed to a man with whom he would arrange on the corner. The meeting was to have taken place on December 24, on a south side corner, but Mrs. Smith received the letter too late.

The young man explained that he was to graduate in June and did not wish to lose the three years already spent in school by not getting his degree. He tried to borrow the money but nobody would take his note.

TO REORGANIZE KANSAS CITY STOCK YARDS CO.

KANSAS CITY, Dec. 26.—The Kansas City stock yards company of Maine, according to the statement of officials of the Kansas City stock yards company of Missouri, was promoted by officers of the Missouri concern and a number of New England interests owning a controlling interest in the Missouri company to take over the stock of the old firm which has governed the Kansas City stock yards for more than 25 years.

Negotiations toward reorganization under the laws of Maine were started by a Boston firm of bankers last November. C. F. Morse, president of the Kansas City Stock Yards company of Missouri, announced that the change was being made to facilitate the business of the company and to give it more scope in its transaction.

Widow Files Suit for Insurance on Husband Killed By Aeroplane

NEW YORK, Dec. 26.—The first suit ever brought here to recover damages for the death of a passenger in an airship was filed today in the supreme court by the widow of Victor L. Mason, who was killed in London, England, May 13. Mrs. Mason sued an accident and guarantee company of London for $15,000 on a policy insuring her husband against death by violent means. The policy was issued by the defendants' New York agents, in 1906.

Mr. Mason, the complaint says, was a passenger in an aeroplane "for pleasure," when he fell out and was killed.

IN A NEW RENAISSANCE

From "Through South America," by Harry W. Van Dyke.

Varied styles of architecture are coming into vogue in the more progressive cities of South America. They range from the comfortable bungalow of the British residents to that strange development of the old Spanish home, the quinta, in which the wealthy Spanish-Americans love to house themselves on the outskirts of the cities.

Until recent years the Spanish house in town and country was bare and unlovely on the outside. Its beauty and richness were confined to the interior surroundings of the patio, where, in feudal privacy, the family secluded itself. Today the adornment is extended to the outside. In the business section, of course, the modern architecture corresponds for the most part with the type seen in the great cities of Europe and North America.

In October, when summer comes into these latitudes south of the equator, the quintas assume a most entrancing aspect. Some of them, set in the midst of gardens many acres in extent, are veritable haunts of delight. Toil has been levied upon every resource to add to their charm. The gardens are inclosed within hedges that blaze with the color of the hedge rose, honeysuckle, bourgainvillea, wistaria and other creeping vines.

Inside, forming a background, may be seen a goodly growth of ivy covered oaks or chestnut trees. Within, nearer the fairy like home, and in the random of artistic disorder, are many flowering bushes and trees—lilacs mingling their scent with magnolia, orange, myrtle and mimosa—while the lawns are carpeted with a brilliant profusion of periwinkles, pansies, marigolds, arum lilies and carnations, the whole yielding up the delights of its ever-changing fragrance as the wondering guest wanders about in company with his courtly host and hostess.

Sisters Died From Want With Plenty Money at Command

ST. LOUIS, Dec. 26.—Examination of the body of Mrs. Sarah Johnson, who, with her sister, Miss Mary Scott, died Christmas eve of pneumonia, apparently in want, revealed that a bag around her waist, revealed $5,604 in cash and three gold watches. In Miss Scott's effects were found deeds and papers showing bank deposits.

Little is known of the sisters. They arrived here two weeks ago suffering from colds, which developed into pneumonia, and refused medical attention because of the cost.

Although living in the same room, they slept in single beds and used separate tables, dishes and silverware for eating.

In the delirium preceding death, Mrs. Johnson spoke of a daughter living in New Mexico and of a sister in Pueblo, Colo. The elder woman was about 50 years old, and Miss Scott had remarked that the was "more than 40."

BURGLAR RIDES IN TAXI DISGUISED SANTA CLAUS

SEATTLE, Wash., Dec. 26.—Oscar Hemptner, a taxi driver, believes he had as a passenger Christmas eve a burglar disguised as Santa Claus.

Hemptner's passenger said he wanted to deliver some Christmas gifts in a quiet way. He carried a large sack, presumably filled with presents, and a small parcel containing a Santa Claus disguise. Stops were made in several residence districts while the passenger, carrying his bundles, went up the alleys.

After two hours, Hemptner was paid off and his passenger departed with his sack which appeared to be as full as when he began his tour. When the driver looked into his cab he found a huge pile of waste paper and a Santa Claus disguise on the floor.

He thought nothing of the occurrence until he read in the newspapers today of numerous burglaries. Christmas eve in the neighborhoods visited by him during the "Santa Claus" tour.

SCARF PIN IS LATEST CLEW TO LOGUE MURDER

CHICAGO, Dec. 28.—A scarf pin of peculiar design which was found near the body of J. H. Logue, the diamond broker slain a few days ago, is the latest clew taken up by the police in an effort to solve the mystery centering about the crime. The pin is an enameled design which depicts a swimming duck. Directly after the murder, Mrs. Logue, the widow, said the pin belonged to her husband. Last night she said that she had never seen the pin in possession of her husband and she did not believe it belonged to him. She said she was too excited at first to know whether the pin was his.

The police are of the opinion that it may have been torn from the necktie of one of the murderers during the struggle.

SENATOR BEVERIDGE TO ANSWER LA FOLLETTE

ST. PAUL, Dec. 26.—Former Senator Beveridge will answer La Follette in his address before the Progressives of Michigan, Minnesota, Wisconsin, North and South Dakota, at a meeting to be held in St. Paul, January 24. The Wisconsin senator will address a meeting of Progressive Republicans at the Minneapolis auditorium next Monday. Senator La Follette will discuss the Progressive movement Monday night. He will be followed, January 22, by Senator Kenyon of Iowa.

THE MYSTERY OF SLEEP

From Harper's Weekly.

It is impossible to give any precise explanation of the phenomenon of sleep. Yet many theories have been advanced. Legendre has shown by fairly conclusive arguments that it is due neither to "brain pallor," nor to intoxication by carbonic acid, nor to the presence of narcotic substances in the blood, theories that have been in turn advanced. Legendre intimates his preference for the view that sleep is not the result of fatigue, but is an inherited instinct designed to protect the organism against the ill effects of fatigue.

ECZEMA ON SCALP EARS AND NECK

Itched So Could Not Sleep. Mass of Sores. Eyes so Could Not See Out of Them. Got Cuticura Soap and Ointment. Sure Cure.

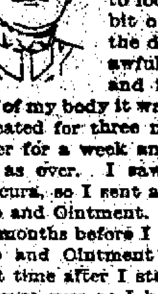

4400 Utica St., Denver, Colo.—"My eczema came first with pimples and a rash on my face, then on my scalp, ears and neck. It itched so bad that I could not sleep. I was a mass of sores and my eyes were so I could not see out of them. It broke my heart to look at my face. Every bit of skin came off where the disease was. I suffered awful between the burning and itching, and whatever part of my body it was on would be swollen. I treated for three months and would get better for a week and then I would be as bad as ever. I saw in the paper about Cuticura, so I sent and got some Cuticura Soap and Ointment. I had the eczema for five months before I began to use Cuticura Soap and Ointment but I got well in a short time after I started to use them. It is a sure cure as I have not been troubled with it since. You ought to see my face now, I have such a nice complexion as soft as a baby's." (Signed) Mrs. Mary Glendenning, Dec. 23, 1911.

Cuticura Soap and Ointment do so much for pimples, blackheads, red, rough skins, itching, scaly scalps, dandruff, dry, thin and falling hair, chapped hands and shapeless nails with painful finger-ends, that it is almost criminal not to use them. Sold throughout the world. Liberal sample of each mailed free, with 32-p. Skin Book. Address post-card "Cuticura, Dept. T, Boston."

Tender-faced men should use Cuticura Soap Shaving Stick, 25c. Sample free.

The Receiver of the Estate of Frank B. Miller, bankrupt, will receive bids until 12 o'clock (noon) of Saturday the 28th of December, for the FURNITURE and FIXTURES: and entire stock of DRY GOODS, NOTIONS, ETC., belonging to the Estate and located at 18 East Kiowa Street, Colorado Springs.

Meanwhile the sale of goods at private sale continues at greatly reduced prices.

SINKING GOLD SOVEREIGN SHAFT IS PROGRESSING

CRIPPLE CREEK, Dec. 26.—Work of sinking the main shaft of the Gold Sovereign mine on Bull hill is progressing rapidly and a total distance of 200 feet will be finished by the middle of January. The shaft will then be 1,200 feet deep. To sink to this depth has been made possible through the recession of the water since operations were halted at the 1,000-foot level six years ago for this reason.

In the sinking of the 200-foot lift, 108 feet has already been completed and very good work is being done by the contractor. Two new levels will be opened and extensive development work will there be done.

During the year a considerable amount of development work has been carried on, the drifting, crosscutting and raising amounting to a thousand feet.

The production from the mine at the present time is between twenty and thirty cars a month of ore which averages $25 a ton. Some shipments have been made which settled at three ounces to the ton.

Most of the ore is mined from the new ore body opened on the fourth level north of the shaft. In this part of the property the vein has been followed more than a hundred feet. In this distance the ore has been found to be between four and five feet wide and the values across that distance are about an ounce to the ton.

Besides the work now being done by the company two sets of lessees are now working and each is getting out some ore.

It is probable that the shaft will be sunk an additional hundred feet next year.

ABE LINCOLN "GRAB" ORE ASSAYS $146 TO THE TON

CRIPPLE CREEK, Dec. 26.—A second strike has been reported as being made in the Abe Lincoln mine of which the Vetter brothers and Hahnewalds hold the main lease and it has been made by "Shorty" Langdon in his lease which is on the third level of the main shaft. A grab sample has been taken which assayed $146 a ton and there appears to be a world of ore in sight.

In the first strike which was made by the Vetters, the ore was found below the level on three. Here, after a set of sub-lessees threw up the sponge after raising on the vein a winze was started and here the values were found.

Children Cry FOR FLETCHER'S CASTORIA

Children Cry FOR FLETCHER'S CASTORIA

Children Cry FOR FLETCHER'S CASTORIA

SUBWAY GUARD ENLISTS ADMIRATION OF THRONGS

NEW YORK, Dec. 26.—Subway guard No. 02528 established a Christmas precedent which is receiving considerable publicity today. While down the long concourse of most of the subway stations the guards were pursuing their usual practice in moving the Christmas crowds and shouting, "Step lively—let 'em off—stop your pushing," in fretful mood because they had to work during the holiday, No. 02528 introduced an innovation that was conspicuous in the crush at the Grand Central subway platform.

"Give your fellowman a chance," he pleaded to the crowd. "Just peace and good will now. Remember it's the merry Christmas."

It was a remarkable effect his words seemed to have, for men and women stood back politely and in many instances stopped to compliment the unknown guard for his courtesy and to wish him many returns of the day.

BOYS HURT IN JUMPING FROM BURNING BUILDING

CHICAGO, Dec. 26.—Two boys were severely injured by jumping from a fire escape and 25 girls fled to the street through the smoke-filled hallways when fire attacked a four-story brick building occupied by a half dozen firms on the west side today.

Four hundred men and women were at work in the building when the flames broke out. The building was damaged $20,000.

FOUR MEMBERS FAMILY ARE KILLED BY TRAIN

CHAMPAIGN, Ill., Dec. 26.—Four members of the family of Edward H. Miller, were killed today by being struck by the Illinois Central Panama Limited, four miles south of Champaign. The dead:

EDWARD H. MILLER, 34 years old.
MRS. MAUD MILLER, 33 years old.
RUTH MILLER, 8 years old.
WAYNE MILLER, 4 years old.

Opal Scott, the 11-year-old child of a neighbor, was fatally hurt.

The Millers were driving home from a Christmas celebration at the home of a neighbor and were taking home the Scott girl. Their double-seated rig was crossing the track when the train struck it.

EMPLOYES TO RECEIVE SHARES U. S. STEEL STOCK

NEW YORK, Dec. 26.—The United States Steel corporation pursuant to its profit sharing plan inaugurated in 1903 will offer to its employes next month the privilege of subscribing to preferred and common shares on the basis of $109 for the preferred and $65 for the common. A year ago the subscription prices were $110 and $65 respectively.

Just how much of each issue is to be allotted to employes has not been decided. In 1911 subscriptions were received from about 27,000 employes for an aggregate of 30,600 of preferred and 30,750 of common stock.

FATHER OF SEN. CUMMINS DIES AT AGE OF 90

DES MOINES, Ia., Dec. 26.—Thomas L. Cummins, father of Senator Albert B. Cummins, died at his home here this afternoon. He was 90 years old and had been ill for more than a year. Seven other children besides Senator Cummins survive him.

Dixie Land

is the place for your winter vacation. There you will avoid the cold and the snow.

Take One of the Fast Trains of the

Union Pacific

Standard Road of the West

Spend the winter in Florida or along the Gulf, where the golf season is just opening, where the surf calls to the bathers, where the lure of sailing, motoring, driving and tennis usurps the sway of northern blizzards.

You may go via Chicago, Kansas City, or St. Louis and enjoy the vacation from the time you board the train.

There is excellent train service via any of these routes. Union Pacific trains, besides affording all the comforts of modern travel, also provide the traveler with twofold protection.

Automatic Electric Block Safety Signals and Double Track.

Ask us about the tours to Cuba, through Old Mexico or the rail and water trip to New York City.

Reduced fares to destinations in all the Southern States.

For information regarding fares, train service, etc.,

Address

R. S. RUBLE,
Asst. Gen. Pass. Agt.
941 17th Street,
Denver, Colo.

NEWSPAPERARCHIVE®

You men who have awaited this sale of Suits and Overcoats, do not delay your selection.

Amazingly good patterns here now.

Perkins-Shearer Co

ELECTRIC SHOE FACTORY
Only Goodyear System in City

Sewed Soles 75c

Phone 1853 20 E. Huerfano St.

Sewed Soles 75c Shoe Hospital
25 E. Huerfano St.

PROF. WM. SIMPSON'S DANCING SCHOOL
No. 9 E. Bijou St.
Expert Teacher of the Waltz. Lessons at any time.
Residence, 517 North Nevada Ave. Phone Red 21

PURITY

BUTTER
What everybody wants but not everybody sells it. Ask your grocer for Purity Butter.
Made by
SANITARY DAIRY CO.

COLLEGE ALUMNI MEET AT BEMIS HALL TONIGHT

A meeting of the Colorado College Alumni association of Colorado Springs will be held tonight at Bemis hall. Special matters of importance in connection with the endowment fund as well as the celebration next June will be taken up and all alumni are requested to attend.

FEDERATED BROTHERHOODS OF CITY MEET JANUARY 3

A meeting of the federated brotherhoods will be held at the Methodist church Friday January 3 following a supper at 6:45 p m. Reports of the elective committee on officers will be made and the gathering will be in the nature of a general get-together meeting, with an address by the Rev Samuel Garvin. All men are invited regardless of whether they are members of any church or brotherhood. Names of those who expect to attend should be sent to the Y M C A before next Monday.

According to a German biologist man made a mistake when centuries ago, he changed himself from a quadruped to a biped, the contention being that many present-day ills are due to carrying the spine in an upright position when it was intended to be carried horizontally.

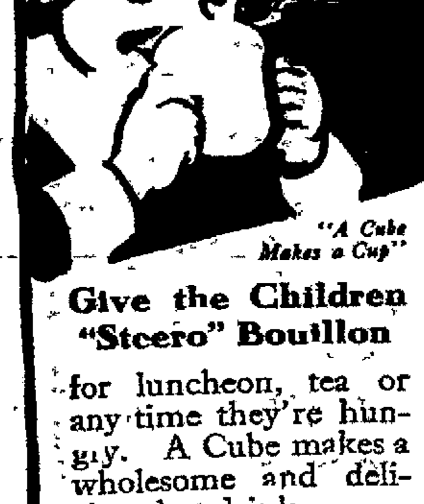

"A Cube Makes a Cup"

Give the Children "Steero" Bouillon

for luncheon, tea or any time they're hungry. A Cube makes a wholesome and delicious hot drink.

"STEERO"
(Reg. U. S. Pat. Off.)
Bouillon Cubes
Made by American Kitchen Products Co., N. Y.

You'll find many uses for "Steero" Cubes.

Get them at druggists, grocers or delicatessen dealers. Ask for the box of 12 Cubes; also sold in boxes of 50 Cubes and 100 Cubes.

Distributed and Guaranteed by
Schieffelin & Co.
170 William St., New York
Under Pure Food Law Serial No. 1

CONSIDERABLE BUSINESS BEFORE COUNCIL TODAY

At today's meeting of the city council it is probable that the ordinance relative to the police relief fund will come up for additional discussion. The mayor and some of the commissioners are of the opinion that the ordinance should be drafted along the lines of that pertaining to the firemen and providing that the city appropriate a fixed sum each year instead of taking a percentage of receipts from dog and other licenses as well as a certain appropriation as is done now.

The work of ... funds for the ... matter of taking care of ... will come up at today's meeting.

PARK SUPERINTENDENTS OF COUNTRY COMING HERE

Hundred of park superintendents from all over the United States will inspect the Colorado Springs park system next August following their convention in Denver. The entertainment committee has made plans to bring the superintendents here and to Pueblo to show them what Colorado cities are doing in the way of parks. The mountain park systems and Monument Valley park of this city have attracted considerable attention and will be special objects of the visit.

OFFICE GETTING READY FOR THE PARCELS POST

The Colorado Springs postoffice will be ready for the parcels post which becomes effective next Wednesday. Special weighing and mailing divisions are to be established ready to receive the packages which it is believed will come in large numbers.

The distinctive parcels post stamps which must be used on all merchandise have been received.

The new stamps are in denominations of 1, 2, 3, 4, 5, 10, 15, 20, 25, 50, 75 and 100 cents and those of each denomination have a different design. The 1 cent stamp has a picture of a rail clerk sorting packages into pouches; the 2 cent, a mail carrier loaded for his route; the 3 cent, a railway postal clerk at work; the 4 cent, a rural delivery wagon; the 5 cent, a mail train picture; the 10 cent, the picture of a ship representing the marine mail service; the 15-cent, mail collecting automobile; the 20-cent, an aeroplane; the 25 cent, a manufacturing plant; the 50-cent, a dairying scene; the 75 cent, a harvest scene; the $1.00 stamp, a fruit growing scene. The background on all these stamps is red.

The Panama-Pacific exposition stamps commemorative of the fair to be held in 1915, will be received soon at the local office. They bear pictures of various historical points of interest in the Pacific coast.

STRATTON TRUSTEES WILL MEET MONDAY

The December meeting of the trustees of the Myron Stratton Home corporation will be held Monday at the offices in this city. A number of matters of importance are to be taken up and routine business will be transacted. Annual reports are being prepared.

ENDS EIGHT YEARS OF SERVICE WITH BOARD

Van E Rouse county commissioner-elect, and now secretary of the board of education, will end his eight years' service with that board next Tuesday night, his successor, Thomas J. Fox, taking charge of the office January 1. Mr Rouse has been secretary for four years, and for four years preceding that time was a member of the board. He will take office as commissioner, January 14.

COMPLETING PLANS FOR AUTOMATIC FIRE ALARM

Commissioner Himebaugh and Fire Chief McCartin hope to have the new automatic telephone alarm system in operation early next month, and when the system is installed it will do away with the switchboard and operators at fire headquarters. With the new system in operation all telephone alarms will be received at central station. Plans for the change are practically completed.

AT THE Y. M. C. A.

The Rev George H Stuntz of Colorado City will be the speaker at the men's meeting Sunday afternoon at 3:30 o'clock at Crystal theater. His subject will be "The One Result of Sin." Walter Thomas will sing a solo and there will be a general song service.

TO HOLD CONSERVATION CONGRESS AT PIERRE, S. D.

PIERRE, S. D., Dec. 26.—A general ... congress for all industries of the state will be held from January ... 20. Plans were completed tonight.

SEND FORMAL INVITATION TO HOLD NAT'L COUNCIL IN COLO. SPRINGS IN 1915

The formal invitation to the national council of the Jr. O. U. A. M. to hold its 1915 session in Colorado Springs was sent to the national councilor John W. Weitzel at Cincinnati yesterday by the local committee. The letter is as follows:

Letter to Weitzel

Hon John J. Weitzel
National Councilor Jr. O. U. A. M.
Cincinnati, Ohio.

Dear Sir and Brother: At the last meeting of Duquesne council No. 1, Jr. O. U. A. M. the undersigned committee was appointed to secure if possible the 1915 session of the national council. We feel that on account of the Panama exposition, rates west will be cheap, which will give the national delegates an opportunity to see the west at a nominal cost. A meeting of the national council here would do our order good. We can raise money enough for your entertainment. Our national representatives will be instructed to place before your honorable body the name of Colorado Springs for your 1915 meeting place, ... signs fail.

Our city is situated at the base of old Pikes Peak, surrounded by the most beautiful scenery in the world, kissed by God's sunshine most every day in the year and cooled through the summer months by the snow covered mountains. A city noted for its beauty and climatic advantages whose citizens take pride in welcoming and extending their hospitality to visitors.

It is a pleasure for me, Brother Weitzel, in behalf of the committee, the council and the Past Councilors association, to ask your ... in our effort to secure the national council of Jr. O. U. A. M. in 1915.

Awaiting your early reply, I am
Fraternally yours in V. L. and P.
WM L. SPENCER, Chairman
1823 North Weber
C. W. STEAVENSON
A. B. RISK

Local Firms Join in Petition Asking New Freight Rates

The Railway Business association of New York is circulating a petition which has been signed by Colorado Springs shippers to the Interstate Commerce commission among the Colorado business houses asking for adjustments of freight rates so as to furnish the carriers adequate revenue for their business. Twenty-five Colorado firms have signed it and the names of 4,000 shippers in the country have been attached to it. It is supposed to be preliminary to a move for an advance in rates.

The object sought and the names of the Colorado shippers attached are given in the following statement:

The undersigned shippers and receivers of freight, in our own interest respectfully urge a policy toward railways which while emphasizing the necessity for their regulation to prevent discrimination and excessive charges, to safeguard life and to promote the convenience and comfort of the public, will give careful heed to the promotion of their prosperity and growth; ascertain in considering enactments compelling expenditures that they possess the resources to meet such outlays without injury to efficient service; provided that in all adjustments of rates adequate revenue shall be insured them to meet existing obligations and to attract capital for necessary improvements and extensions.

Those who have signed the petition in this state are: Colorado Springs—Curtis Coal Mining company, Rapson Coal Mining company, C. H. Curtis president; Hefley-Arcularius Drug company, F. H. Arcularius; L. M. Hunt Grain company, L. M. Hunt president; Pelta Mercantile company, Louis J Pelta; Seldomridge Grain company, C. B. Seldomridge president.

Denver—C. F. Carnahan Manufacturing company, H. J. Phillips, assistant manager; Empire Feed and Fuel company, Albert Wright; Hallack & Howard Lumber company, B. Caldron treasurer; Hendrie & Bolthoff Manufacturing and Supply company, Edwin B. Hendrie, president; W. A. Hover & Co., W. A. Hover; Jackson-Richter Iron Works company, A. G. Fish president; Lindquist Cracker company, T. E. Williams, vice president; Peters Paper company, E. A. Peters president; Sachs-Lawlor M. and M. company, William Sachs, president; Philip Zang Brewing company, George H. Kaub, secretary.

Longmont—Empson Packing company.

Pueblo—S. C. Gallup Saddlery company, James Wimmer, president; M. C. Johnson, wholesale grocer.

Personal Mention

State Senator M. A. Skinner went to Denver yesterday on business.

Dr. R. C. Coffey of Portland, Ore., is the guest of Dr. and Mrs. M. O. Skivers for a few days.

Mr. and Mrs. R. S. Torrington are in Wichita, Kan., spending the holidays. Mr. Torrington is city ticket agent for the Rock Island railroad.

Mr. and Mrs. E. W. Davis intend to leave February 1 for a trip to Panama. They will be accompanied by Mr. and Mrs. J. W. Johnson of Pueblo.

Justice W. H. Gowdy has recovered from a slight attack of the grippe and is at his office at the court house again.

J. J. Brehany, formerly of this city, has been appointed trainmaster of the Rock Island division, with headquarters at Goodland, Kan.

The Misses Marguerite and Marjorie Stewart, who are attending the State Normal school at Greeley, will spend the week end with Miss Geraldine Ellis.

Mrs. Chas. Van Wert, Los Angeles, Cal., formerly of this city, is visiting Mrs. C. D. Majors, 616 North Walnut street and other friends for a few days. Mrs. Van Wert is returning home after an extended visit in the east.

CHAS. S. LEWIS PIONEER RAILROAD MAN, KILLED IN ACCIDENT IN UTAH

Charles S. Lewis ... formerly of Colorado Springs ... the pioneer railroad ... and fireman and engineer ... Midland 24 years ... was killed at Green River, Utah, Christmas eve in a railroad accident ... brought to this city ... funeral will be held ... rooms of Fairley & ...

Lewis lived in Salida ... four years. He had ... his family that ... buried in Evergreen ... body was brought here ... his wishes. He is survived by his mother and three ... and William, all of Salida.

Lewis had a ... filled with stirring events ... days of railroading ... his former fellow ... Colorado City recall ... stances of his early ...

Lewis fired for me ... this run to Florissant ... Baker, now a Midland ... was one of the old timers of the Midland. He started as ... Santa Fe.

He was well known ... road fraternity.

SERVANT SLEEPS WHILE FIRE BURNS

Miss Anna Krofh ... the home of P. D. W ... 42 North ... Nevada ... fell ... of the residence ... afternoon ... when ... the ... the ... May of ... was returning ... Blaze ... May sent ... the flames ... fully ... patrolling ... chief's arrival.

Mrs. Krofh ... house ... May ... down the ... the kitchen ... in the ... valuable Christmas gifts were destroyed ... left burning by ... the afternoon.

Always pure, always fresh. Pivant's Peanut Butter. Adv.

BITTERLEY EXONERATED ON CHARGE OF LARCENY

The following letter ... by the Gazette last night from F. L. McMillan, sheriff of Pueblo ... the arrest here a few weeks ago of W. L. Bitterley for the alleged theft of some paint brushes ... and clears Bitterley from suspicion.

Some time ago W. L. Bitterley, a resident of your city, was placed under arrest ... officers ... Springs and brought to Pueblo ... charge of larceny of some brushes from ... arrest was made on evidence furnished by a small boy who stated that he had seen Bitterley take the brushes. After Bitterley's return here and upon investigation we secured a confession from the boy that he was the thief and that ... placed the blame ... Bitterley ... himself ... was taken before the county ... pleaded guilty and was put on probation. Mr. Bitterley requests that we furnish ... this information ... he still ... is somewhat damaged ... reputation ... of his arrest.

Yours truly,
F. L. McMILLAN
Sheriff Pueblo County

Woman's Greatest Trouble

Big Sandy, Tenn.—Mrs. Lucy Cantrell of this place says: "Every two weeks I had to go to bed and stay there several days. I suffered untold misery. Nothing seemed to help me until I tried Cardui, the woman's tonic. Although I had been afflicted with womanly weaknesses for seven years Cardui helped me more than anything else ever did. It is surely the best tonic for women on earth." Weakness is woman's greatest trouble. Cardui is woman's greatest medicine because it overcomes that weakness and brings back strength. In the past 50 years Cardui helped over a million women. Try it for your troubles, today.

IS THERE really any good reason why you should use an inferior coffee when you can get DERN'S?

It's pure, freshly roasted, and makes 10 more cups to the pound.

We stand all of the risk of a trial pound.

THE DERN TEA AND COFFEE CO.
26 S Tejon Phone 575
Makers of Fine Candy

Wilbur's

Wool Suits, Cloth Coats and Evening Wraps of all Kinds **1/2 PRICE**

1/4 Off the Price of All Evening Dresses

Millinery half price including pattern hats

Choice of our entire stock of headwear for three days. Special prices on feathers and other trimmings. MISS JUNGK, who leaves for the east Saturday night, will gladly take with her special orders for spring millinery or execute other commissions intrusted to her care.

See window displays

WE PUT IN

GLASS

Our buying it by the CAR LOAD makes a big difference in the cost to you. TRY IT

PAINT SUPPLY CO.
INCORPORATED
Wholesale Phone 1292 Retail

Colorado City DEPARTMENT

WEDS DENVER MAN

Miss Bernice Paddock, daughter of Mr. and Mrs. Delos C. Paddock of 1437 Lincoln avenue, was married at noon Christmas day at her home ... Henry G. Reinsch of Denver, the Rev. Duncan Lamont officiating. A wedding dinner was given following the ceremony.

The bride was a member of the first graduating class of the ... High school and has been teaching in the city schools. The couple will make their home in Denver after a short wedding trip.

OPPOSED TO MERGER

Postmaster Morgan is opposed to the proposition to make the Colorado City and Manitou postoffices mere stations of the Springs office.

The people here are getting free delivery now and believe they have a right to a postoffice of their own, he said. "That story is a pipe dream and will never be realized."

Manitou now is without carrier delivery, and is favorable to the scheme it is believed, because it would give the office carrier delivery. Local people claim, however, that if any action is taken on the matter they will immediately get up a petition opposed to it.

COLORADO CITY NEWS NOTES

Mrs. J. F. Boone is visiting relatives in Canon City.

John McCreary, editor of the Argus, is ill at his home.

For genuine Rockvale Canon City Coal, see C. M. Sherman, exclusive agent.

The curfew ordinance prohibiting all children on the streets after 8 o'clock at night is to be enforced and Chief Taws has given the patrolmen orders to pick up violators.

Mrs. Harry Fry, who has been ill in a Colorado Springs hospital for the last five weeks, will return to her home here tomorrow.

The Woman's Study club will hold a watch party at the parish house of the Church of the Good Shepherd, next Tuesday night.

Miss Elizabeth McNeal, a sister of Mrs. Duncan Lamont, is visiting here for a few days. She is chief librarian at Denver university.

The Sunday school of the Methodist church held its Christmas program Tuesday night ... gifts ... a program of music and recitations was given.

Colorado City Camp No. 485, W. O. W. held a Christmas program Wednesday night at the hall. A musical program was given and gifts were distributed from a large Christmas tree by Mark Sonnickson, who acted as Santa Claus.

John McCauley, who was found by the police last Friday night in an alley between Fifth and Sixth streets and who had been unconscious since that time, died Wednesday noon at St. Francis hospital. He is survived by a mother and sister in Denver who will take charge of the body.

Smith Electric Rock Drill
The Greatest Boon Yet Offered to Mine Developers
Great Economizer in All Rock Drilling
Come and See It in Operation
Also 3-H. P. Generating Plants for Isolated Installation
Manufactured and Sold by
HASSELL IRON WORKS CO.
Colorado Springs, Colo.

SPECIAL Holiday Rates
Via Colorado & Southern
To Colorado and New Mexico Points
On Sale December 23, 24, 25, 31 and January 1. Limit January 3
Also additional dates of sale and limit for students and teachers presenting proper certificates.
Always get your tickets in advance at City Office, 119 E. Pikes Peak Ave. Phone Main 164.

DR. PIERCE'S GOLDEN MEDICAL DISCOVERY FOR THE BLOOD, LIVER, LUNGS.

THE GAZETTE. 60c A MONTH

The Gazette Is Delivered for 60c a Month

NewspaperARCHIVE®
NewspaperARCHIVE®

COLORADO SPRINGS GAZETTE

Published every day in the year at The Gazette Building by the

COLORADO SPRINGS GAZETTE CO.

CLARENCE P. DODGE - - - President
CHARLES I. WILDER - - - - Editor
M. A. EGE - - - - Business Manager

Entered at the Colorado Springs postoffice for transmission through the mails as second-class matter.

TELEPHONE MAIN 215.

SUBSCRIPTION RATES IN ADVANCE:
ONE MONTH—DAILY AND SUNDAY.....60c
ONE YEAR—DAILY AND SUNDAY.....$7.00
ONE YEAR—SUNDAY ONLY.....$2.00
ONE YEAR—WEEKLY.....$1.00

ADVERTISING RATES ON APPLICATION.

The Gazette is the only newspaper in Colorado Springs which receives the full report of the Associated Press every day of the week.

Advertising Representatives,
J. C. WILBERDING CO.
New York.....225 Fifth Ave.
Chicago.....900 Mallers' Building
Kansas City.....Journal Building
Atlanta.....1509 Chandler Building

FRIDAY, DECEMBER 27, 1912.

A CRISIS AT THE COLLEGE

TEN THOUSAND DOLLARS for Colorado college must be raised in Colorado before Tuesday at midnight. This sum must be raised to secure to the college and to Colorado Springs the $100,000 promised by Mrs. Juilliard for a gymnasium and the $90,000 already pledged towards the endowment.

The $10,000 must come from Colorado Springs. No other city is so directly interested in the success of this fund; in no other city, therefore, can interest be aroused in the very few days remaining in which to complete the fund.

There should be no question of the success of the campaign. And there will be none, if only those who are able to give do so generously and according to their ability.

It ought to be the easiest thing in the world to raise a paltry $10,000 in Colorado Springs for so worthy an institution as Colorado college. Every dollar raised will go directly towards the beautification of the city in the upbuilding of the college. Every dollar will contribute towards the improvement of the college facilities, and this will mean more students for the college and more business for Colorado Springs business men.

But the college means more to Colorado Springs than can be measured in dollars and cents. It is possible, by the cooperation of the citizens of Colorado, to make Colorado college one of the largest institutions of higher learning in the country; to make Colorado Springs, as the seat of such an institution, to the Rocky mountain region and the great west what Cambridge is to the east, what Palo Alto and Berkeley are to the Pacific coast.

A crisis is here. Ten thousand dollars must be raised before January 1 if the next step forward is to be taken. The Gazette believes that the college is so essential to the life of Colorado Springs material, intellectual, social, moral and spiritual that the people of this city cannot afford to let this $200,000 slip away.

Most men can give but little; numerous citizens can afford to give handsomely. And there ought to be not a moment's delay in securing every cent of this badly needed $10,000.

NO CHEER FOR OLD PARTIES

AS COLLECTED by the New York Tribune, the official figures for the popular vote in 1912 for the various presidential candidates are as follows: Wilson 6,303,063; Roosevelt 4,168,564; Taft 3,439,529; Debs 898,119.

There is nothing of cheer in those figures for either of the old parties. Wilson's vote was 104,919 less than Bryan's four years ago, in spite of the fact that he secured the votes of thousands of Republicans, who desired above all things the defeat of Roosevelt.

Taft's vote, of course, compared with his total of 7,678,908 four years ago, is pitiful. He held considerably less than half of the Republican vote.

The Socialist party more than doubled its vote of 420,793 of four years ago. The feature of the election, indeed, was this doubling of the Socialist vote, and the rise of the Progressive party, which, not even thought of four years ago, cast 4,168,564 votes in 1912, beating the Republican party by 729,035, and taking second place among American political parties.

In 1908 there was but one party with a distinctly radical platform, the Socialist. It polled only 420,793 votes. In 1912 there were two decidedly radical platforms, those of the Socialist and Progressive parties. Between them these two parties polled 5,066,683 votes—and this in spite of the fact that both Democratic and Republican parties were more progressive in their promises than ever before.

The election of 1912 permanently relegated the Republican party to a party of opposition, of standpatism, of conservatism. It gave the reins of power to the Democrats, but wtih the distinct warning that, if the Democratic party fails to "make good," it, too, will go down before the sweep of new ideas that is engulfing the reactionaries in every nation of the globe.

THE INDIAN VOLCANO

APPARENTLY the bomb thrown at Baron Hardinge at Delhi the other day was no part of a general conspiracy against English rule in India. It was, perhaps, of no more significance than the action of the paranoiac who, during the recent presidential campaign, attempted to kill Theodore Roosevelt.

But what made England shudder, even more than the attempted assassination of the viceroy, was the fear that perhaps this was the signal for the uprising that the empire has been dreading these last few years. India is in ferment. The new day that has dawned for China, and for other eastern nations, has not left the Hindoo in darkness. He, too, feels the stirring of national consciousness; he, too, chafes at age-old wrongs, and is secretly planning against the coming of that opportune moment when he shall arise in the effort to better his condition.

England has done something to better the condition of the average man in India. But it is little, indeed. It has been the gift bestowed by the benefactor, not the service rendered by the brother, anxious to help the weaker one to better things. In the day when the idea of democracy has gained ground over all the world, England has sought only the more sternly to repress every aspiration towards democracy in India.

Democracy cannot be repressed. Soon or late it breaks all bounds. And the time will come in India when England no longer will be able to control in the old way. It may come soon, or it may come late, but come it will, and woe betide those who then attempt to defeat the uprising of the people!

JEFFERY OUT

IF the report proves true that E. T. Jeffery has been retired from all connection with the Denver & Rio Grande there will be little regret in this state. He did nothing to build up the road. Under his management it became a joke in railroading. From his office in New York he paid little attention to the needs and desires of the people living in the states traversed by the road.

The retirement of Jeffery will mean the complete ascendency of Bush. Under the latter the vigorous policy of rebuilding the Rio Grande will be continued. Apparently, if the financiers stand by him, he will make the system the model railroad of the west.

The people of Colorado have a right to hope that improvements to the road, vastly increasing its earning capacity, and the abolition of passes, will be followed by decreased freight and passenger rates. Such a policy Mr. Jeffery would never advise, but the people hope Mr. Bush is broad enough to realize that the proper development of the resources of the state demands rate reductions.

RECALL ELECTION IN DENVER

THE defeat of the business men's telephone ordinance, regulating telephone rates and service, has shown Denver that the new reform government elected last spring is controlled, at least in the board of aldermen, by the same corporation element as was the Speer administration. So the weapon of the recall is to be brought into play. Every alderman who voted against the telephone ordinance will be compelled to explain and defend his action before his constituents. It is safe to predict there will be a number of new faces in the council chamber after the election, which is to be held in the early part of February.

"ROTHY"

IT IS good news to all lovers of clean sports that Claude J. Rothgeb will for two more years be in charge of Colorado college athletics. He has been handicapped for the past year or two by poor material and poor equipment, but with the completion of the Cossitt gymnasium both these defects will doubtless be remedied. At least it is certain that, with "Rothy" in charge, and with a new gymnasium for the carrying on of his work, every Colorado college team will in every game give all that is in the men to give.

OUR BEST ADVERTISEMENT

"NOT a contagious disease in Colorado Springs!" What better advertisement could a city ask? What better indorsement could there be of the work of the health department? And what better argument in spending for the maintenance of the department every dollar necessary to make and to keep Colorado Springs the healthiest, cleanest city in the world?

REWARDING COLONEL GOETHALS.

From the New York Sun.

The sentiment in congress that the nation should recognize the services of Col. George W. Goethals as builder of the Panama canal by bestowing rank and emolument upon him pervades both parties. Every senator and representative returns from inspecting the work with praises for the strong, silent man who has proved himself an extraordinary executive as well as a great engineer. In the opinion of some of the visitors no honor could be too high for Colonel Goethals and no advancement beyond his merits.

At the last session of congress Senator Warren thought that Colonel Goethals should be made chief of staff, or "commander-in-chief of the army," and declared that he would like to see him in the White house. Representative Mann of Illinois has manifested his admiration in a strain almost as elevated, proposing that congress enact a law conferring the supreme rank of general upon Colonel Goethals, in succession to Washington, Grant, Sherman and Sheridan. Mr. Mann also wanted congress to do something handsome for the engineer officers who have had charge of divisional work in the zone.

In his message to congress yesterday dealing with sundry matters President Taft took a calmer view of a reward for Colonel Goethals. The president asks congress to make him a major general in the army (the president cannot do it himself) and provide for his designation as chief of engineers when the present incumbent retires. Mr. Taft's recommendation is unemotional and sensible, and if it were carried out the great service Colonel Goethals has rendered would be recognized in a manner to please him more than any other form of the national gratitude. He would be the first to doubt the appropriateness of reviving for his benefit and distinction the rank of general, for his achievement has been in the field of peace, and he has never led, nor expects to lead, an army on the battlefield; and to be made chief of the engineer corps would be to realize his dearest ambition.

FRATERNITY SCHOLARSHIP.

From the Kansas City Journal.

It will be gratifying news to thousands of alumni and former students of the University of Kansas to learn that the scholarship standing of the members of the active chapters of the university's fraternities and sororities distinctly outranks that of the non-Greek students. The cause for rejoicing lies not in the mere fact that the fraternity and sorority members are better students than the "barbarians," but because for years these Greek letter societies have been more or less viciously assailed on the false assumption that they make for idleness and stimulate social distractions to the extent of interfering with student work. The report of the registrar of the University of Kansas shows that the 224 members of fraternities passed in 89.45 per cent of the college work carried, as compared with the 88.35 per cent of the 1,101 nonfraternity men.

The girls of the sororities made even a better showing. They passed in 96.35 per cent of their work, which is a little more than the 95.03 per cent grade received by the other girl students. But 20 per cent, so runs the report, of the members of the Greek societies proved deficient in their studies and not a single one failed completely. Of the non-sorority girls 22 per cent did satisfactory work and 7 per cent received poor grades in all their work.

There is, of course, no reason in the world why a member of a Greek letter society should not do quite as good work as a nonmember, while there are some potent reasons why better work might be expected from the society man or woman. Greek letter societies usually insist upon their members getting good grades and excelling in all others departments of university work. This manifestation of interest in scholarship is one of the best features of the societies themselves. Enemies of Greek letter societies are usually nonmembers who have had very little opportunity of knowing just what these societies stand for.

Aside from the important matter of scholarship, however, the Greek letter societies do much for the student that the general university training cannot do. Fraternities and sororities confer those social benefits that form an important part of college life and experience. Many people affect to sneer at the social side of the university; but those who have passed through these institutions look back upon the friendships formed, the social functions attended and the graces acquired as quite as lasting in their benefits as the mere attendance at lectures or excellence in scholarship. And it will cheer the hearts of countless "grads" to know that the old fraternities have freed themselves from the stock accusations of those who are actuated largely by jealousy and vindictiveness.

The Age of Simplicity

By RUTH CAMERON.

The other day I had occasion during the search for a certain house to walk up and down some of the finest streets in this city, past the homes not of the wealthiest class, but of the most cultured and educated, and one thing impressed me very strongly about these homes, the fact that many of the windows were utterly without draperies.

There was a time when a window screened only by an ordinary window blind was the sign of dire poverty. The wealthy had their expensive lace draperies; the middle class had curtains of net or muslin; the poorer folks had their ghastly imitations of the wealthy—only the windows of the penniless were bare of draperies.

Today, the undraped window, into which sunlight and air can come unobstructed, is to be found in the homes of the upper middleclass.

Don't you think this is a good sign of the times? I do.

I think it means that the age of superfluity in household furnishings is giving way to the age of simplicity.

We are rapidly getting rid of carpets in favor of the cleanliness and simplicity of bare floors and rugs. Nay more, the rugs themselves are growing fewer. There was a time when the thickness of a man's parlor carpet was an index to his wealth. Today the nakedness of his drawing room or living room floors is almost as good a Bradstreet. I know one lovely house where the only rug in the living room is a beautiful tiger skin thrown down in front of the open fire, and another expensive house where there is not a sign of a rug in either of the big drawing rooms.

Of course, there is danger of going too far in simplicity, as we have been too far in superfluity, but considering the American temperament I think that is small. Think how many rooms you know that are unattractive because they have too much in them and then think of how few you know that are unattractive because they have too little, and the proportion ought to reassure you as to any immediate danger of our making our homes too bare. The average person could remove from one-quarter to one-half the furnishings and bric-a-brac in his living room without making it bare. And by so doing he would add dignity and value to what he left. A few objects attract and hold the eye; a great many confuse and repel it.

Look around your home today and ask yourself if you cannot make it more dignified and beautiful by making it more simple.

TOLEDO

By GEORGE FITCH,
Author of "At Good Old Siwash"

Toledo, O., was named from Toledo, Spain, because of its vast production of blades. It is a medium-sized big city, located on the western terminus of Lake Erie and a large tangle of railroads and interurbans, among the former being the Lake Shore railroad, which compels its Twentieth Century Flyer to hesitate briefly there. This is the road test of size for towns along the Vanderbilt lines.

If it were not for Cleveland, Buffalo and Detroit, Toledo would be considered a big town in those parts. It is about 100 years old, but some of its hotels were built after the town was laid out. It has 14 railroads, several interurbans, one river, one extinct canal and one natural gas pipe line which leads into the city and cooks its meals. Because of this pipe line, Toledo men can reach out from bed in the morning and turn on the furnace, thus allowing them to sleep longer. This is why Chicago has accumulated 2,000,000 people, while Toledo has amassed 168,000. They have got to get up early and hustle in Chicago.

"Can reach out from bed in the morning and turn on the furnace"

Toledo manufactures automobiles, steel products and material for magazine stories and has 12 grain elevators which would hold the crop of a small-sized state. But its chief fame is its government. Toledo has made deep researches into the science of city government. It has tried the golden rule and newspaper men, both with great success, and after Brand Whitlock is quite through governing Toledo a lot of other American cities would do well to borrow him.

Toledo is also famous for having solved the trust problem. After a few trust magnates had driven up to jail in their automobiles and gone to work on the rock pile, the price of ice in Toledo came down on the run.

Toledo is inhabited by a substantial, earnest people who support a hundred churches and a good baseball team, build extensive residences, plant trees, support institutions of learning and throw the rascals out with a vigor not equaled in many other towns. It will never be the metropolis of anything but the Maumee river, but it gets as much space in the magazines as cities twice its size do, and it is prouder of its art gallery than it is of its theater and restaurant districts.

(Copyrighted by George Matthew Adams.)

IF THIS IS YOUR BIRTHDAY

Illness either your own or of someone dear to you, wil trouble you for a time. If you are associated with others, refrain from harsh judgment, for your own ways may need a little improvement.

Those born today will be afraid to acknowledge their own errors and will lose friends and money, rather than to change their opinionated ways. When young, no special form of religion should be forced upon them, but all should be explained to them. Unless broadly educated in this matter they may become prejudiced to the extent of insanity.

OPENINGS FOR BUSINESS IN CHINA

From the San Francisco Chronicle.

Describing the westernization of China, the United States consul at Newchwang in an official report, states that if the present awakening means anything, it means the development of China's resources, the mines, factories and railroads, and the elevation of its masses to a greatly increased purchasing power. The demand has been for very cheap articles, suited to the limited purchasing power of the people, and the Japanese have been very successful in adapting their goods to meet these conditions. There is already a growing enthusiasm for the adoption of western customs. Queues are disappearing, and when they go a western hat or cap is worn. A Russian merchant having a large trade with the local Chinese said recently that if he had the capital he would stock heavily with ready-made western clothing, as he knew he could sell them to the Chinese at a good profit. Bicycles, telephones, gramophones, clocks, underwear, patent medicines and many other articles of foreign make are constantly seen in use by the Chinese, but they are largely of German or Japanese manufacture and are sold cheaper than American goods. The increased cost of living has been felt, and is not to be accounted for alone by the temporary failure of crops and the disturbance of the country, as its inception antedated these causes. The Chinese market promises to assume a value far beyond that which it has held in the past.

At a sale of first editions in London, recently, the works of the inexhaustible G. P. R. James, 139 volumes, brought $127—almost precisely the sum realized by the sale of a first edition of the one volume that made Lewis Carroll famous—"Alice in Wonderland."

Have you an unexpected Christmas present to purchase? We still have a store full of good things.

HARDY'S
16 N. Tejon

IN THE EARLY DAYS

THIRTY YEARS AGO TODAY

DECEMBER 27, 1882.

Hook and Ladder company No. 1, of the local fire department, had a very pleasant social reunion at their rooms on Huerfano street. The foreman, Phil Strubel, was presented with a gold badge by the members of the company.

An exciting dog fight occurred in front of the postoffice during which Ed Buckner, who tried to separate the brutes, had his hand bitten.

Officer Clark was summoned to the D. & R. G. depot to arrest a drunken female known as "Frenchy." She was so extremely inebriated that he had to secure an express wagon to take her to jail. The city did not own a patrol wagon at that time. Justice Pixley fined the woman but had to suspend sentence as there was no suitable place to confine her and she refused to pay her fine.

TWENTY YEARS AGO TODAY

DECEMBER 27, 1892.

About 50 ladies met at the Y. M. C. A. rooms and completed arrangements for the New Years reception which was to be held there.

An attempt was being made to organize a lodge of Elks in this city. It was thought that a lodge of 25 members could be organized.

The Christmas Sunday school entertainment at the First Presbyterian church was a unique one. The principal feature of it was a large Dutch windmill which ground out bags of candy.

THE HASKIN LETTER

IMMIGRATION

XVIII. THE WHITE SLAVE TRAFFIC

By FREDERIC J. HASKIN.

The importation and harboring of alien women and girls for immoral purposes, is pronounced by the immigration commission the most pitiful and the most revolting phase of the immigration question. It was found that the business had assumed such large proportions and was exerting so evil an influence upon the country that the commission decided to make it the subject of a thorough investigation. Since the subject is one especially liable to sensational exploitation, the commission decided that it would carefully state only the undeniable facts calculated to form the basis of reasonable legislative and administrative action looking to its suppression.

The commission made its report to congress just before Christmas, 1909. The showing made was so startling that congress in a little more than three months after the filing of the report, sent a law upon the subject to the president for his signature. This law added to the list of deportable aliens, persons who are supported by or who receive in whole or in part, the proceeds of prostitution. This was intended especially to break up the infamous cadet system, whereby human vampires in the guise of men force women and girls to deliver to them the profits of their shame. The law of 1907 already had placed the man upon aliens who procure or attempt to bring women and girls into the United States for immoral purposes, but it was not extended to the reprehensible cadet.

Investigation Began in 1907.

The investigation of the white slave traffic began in 1907, under the active supervision of a special committee of the immigration commission. The work was conducted by a special agent with numerous assistants, and the commission says that too much credit cannot be given to the agents who independently planned details, and with cheerful courage, even at the risk of their lives at time, secured information relative to the traffic. Several of them had to associate, under one pretext or another, with the criminal procurers, importers, cadets and their unfortunate or degraded victims when the discovery of the agent's purposes might have resulted in his murder. One woman agent was attacked and beaten, escaping serious injury, if not death, only with the greatest difficulty, and yet the next day she went cheerfully back to her work, though of course in another locality. Information was secured from men who formerly had been keepers of disorderly houses; from women who were managers of such houses; from physicians who practiced among such women; from women who had formerly been white slaves; and also from some of the women and girls who had been lured to America under false pretenses.

After its investigation, the commission estimated that the number of women imported for immoral purposes was running into the thousand every year. But the real work was to get data as to the methods of the white slave traffic so that remedial legislation could be adopted. The action of the supreme court in the Keller case, in which that part of the law under which persons were prosecuted for "harboring" alien women for immoral purposes was declared unconstitutional, has made it harder to enforce the intent of the law since it is much more difficult to weave a chain of evidence about an importer of procurer than to convict a person of "harboring" such women.

Most Offenders Foreigners.

Some idea of the prevalence of "white slavery" in New York city may be gathered from an investigation of the night court records for a period of four months. During that time there were 2,093 cases of soliciting on the streets and being inmates of disorderly houses brought in, upon which convictions were secured, and of these 581 were women of alien birth. Nearly half of the foreigners were Jewish, while half of the remainder were French. The opinions of the agents of the commission, however, were that the majority of the Jewish women found in white slavery had reached there at the hands of professional seducers.

The motive of business profit is wholly responsible for the existence of the traffic. The commission states that the procurers who entice the women to leave their foreign homes, the importers who assist them in evading the law or who bring them here for sale to the keepers of disorderly houses, and cadets who exploit them body and soul, have only profit in view. Although very many of the girls are brought here innocent, betrayed into a slavery rigid in its strictness and barbarous in its nature, there are others who come with their eyes open, lured by stories that the profits of such a life are often ten times as great in America as in Europe.

The commission says that of far greater significance than facts showing that the law has been violated, are the other facts which show the method employed and the inadequacy of the law to protect the country against such importations. Recruiting is carried on systematically at home and abroad. The men who recruit the majority of the victims are in the business for the dollars and cents they can get out of it. With a cunning knowledge of human nature, they play upon the weaknesses of vanity and pride, upon the laudable thrift and desire to secure a better livelihood, upon the praiseworthy trust and affection which innocent girls have for those they love. They even prey upon their sentiments of religion, and once in their toils, they capitalize them with a cruelty at times fiendish in its calculating coldness and brutality. If the prospective victim is young and affectionate, the procurer makes her acquaintance, treats her kindly, offers to assist her in getting a better position. Her confidence won, she is within his power and is calculatingly led into a life of shame. Women procurers offer girls good positions at better pay than they have ever been able to make, and then carry them off to some brothel.

Use Polite Terms.

Correspondence captured in raids instituted by the agents of the commission constitute remarkable human documents. The slavers write to one another in polite terms, express affection for their families, talk tenderly of the mothers and other relatives, and yet when they come to discuss their victims it is with the same coolness with which they would name the good points of a thoroughbred horse or a blooded dog which they were offering for sale.

A Seattle case reveals something of the methods of slavers. The girl was German. She served four years as a trained nurse and then went to France for a year as governess, after which she spent a year at home. Finally she decided to come to America. En route she met another German woman, who told her she lived in Los Angeles, and who wanted to engage her as governess. Finally they wound up in Seattle, where she was taken, at night, to a disorderly house, whose address she did not know, where her clothes were taken from her and where she was denied paper to write. She threatened to kill herself if she were not released, and finally she was taken to a hotel by the husband of the woman who had enticed her, and was there bound, gagged and assaulted. The law finally came to her rescue and the woman who betrayed her was deported. Her husband got two years in the penitentiary, but under the supreme court decision, pronouncing unconstitutional the law against harboring, he is not liable to any punishment for his unspeakably brutal treatment of his victim.

Use Employment Agencies.

Those who recruit women for immoral purposes frequent employment agencies, immigrant homes, moving picture shows, dance halls, railroad stations. Often as much as $1,000 is paid for an exceptionally attractive girl, and the prices range on down to $200. The imported girls usually come as the wives or relatives of the men accompanying them, as maids or relatives of women accompanying them.

(Continued on Page Seven.)

NewspaperARCHIVE®
NewspaperARCHIVE®

YEAR-END SALE

4 DAYS MORE | Hibbard & Company | ENDS Tuesday December 31 4

SECOND DAY ---- TODAY

The Page of Items Represents But a Part of the Hundreds of Bargains

600 Yards of 25c Scrim at 17c

White, ecru and cream grounds with artistic fast color borders, in colors suitable for almost any room, plain or cross-bar centers. Nearly all are full pieces of 35 to 40 yards of one design. This is our regular 25c line. Choose early from these at 17c per yard * * * * * * * * * * *

Couch Covers

$2 couch covers, full 60 inches by 3 yards, five patterns and colors to select from, sale price * $1.39

$2.50 and $3 Kashgar weave couch covers, full size, all are copies of real oriental Kashgars, just a few in this lot at * * * $1.98

Portieres

Two pairs of $3 red portieres, 42 inches wide and 2 3/4 yards long, heavily fringed Armure tapestry weave, sale price * * $1.50

A lot of $3 Armure tapestry portieres, brown or green with pretty tapestry band borders, 40 inches wide by 2 1/2 yards long, sale price * * * * * $1.98

Rugs

Odd lots of all kinds and sizes of rugs to be closed out at the following prices: * * *

Forty $1.75 double-faced wool rugs, 27x54 inches, sale price $1.29

$2.50 Axminster rugs, 27x54 and 27x60-inch sizes; sale $1.75

$4 Axminster rugs, 36x66 and 36x72-inch sizes, sale price $2.98

A lot of 36x63-inch Wilton rugs, mostly Hartford and Bigelow makes, regularly $7.50, sale price * $4.85

$15 Wilton hall rugs, 4 1/2x7 1/2 feet, sale price * * * $9.50

$27.50 fine Wilton rugs, 6x9-feet sizes, sale price * * $18.50

Discount ranging 10 to 33 1-3 per cent on our Wilton rugs in all such sizes as 8 1/4x10 1/2 feet, 9x12 feet, 10 1/2x12 feet and 11 1/4x12 feet. A beautiful line of patterns.

NOTE: This offer does not include a few patterns such as the Anglo Persians. * * * *

Waists

One lot of $4.50 to $6 silk waists, good styles; sale price $2.75

Hosiery

Broken lines of men's 50c two-tone silk plated socks; sale price 32c

Broken lines of women's 35c cotton and lisle black stockings; per pair * * * * * 27c

Women's 50c black silk lisle stockings; sale price * * 34c

Infants' 25c pink and blue silk lisle stockings; sale price * 15c

Infants' 50c pure silk thread stockings, black, in sizes 4 to 6 and pink in sizes 4 1/2 to 6; sale price 28c

Photo Frames

Gold and silver plated and ivory frames in these two lots: * *

25c and 35c frames * * 15c

65c and 85c frames * * 35c

Dress Goods

15 pieces of 75c to $1.25 wool dress goods, broken lines, but all are good colors and weaves, comprising, plains, plaids and novelty mixtures, in black, navy blue, green, tan, red and brown, widths ranging 36 to 44 inches wide while they last choose, at, per yard * * * * * * 48c

Eight pieces of $1.50 to $2.75 suiting mixtures, plain and two-tone whipcords, in grays, browns, delft blue, navy blue, etc., and one piece of rough brown coating 54 to 58-inch widths, sale price, per yard 98c

$2 to $4 coatings and broadcloths, etc., comprising black and green broadcloth, cream bedford cords, self striped serge navy blue suiting, mixed coating, etc., all 54 and 56 inches wide, sale price, per yard * * * * $1.50

75c Viyella nonshrinkable pure wool flannels in a good line of patterns, 31 inches wide, per yd 55c

39c wool challies, cotton warp, mostly bordered patterns yard 25c

Outing Flannel

1,200 yards of color outing flannels, fancy stripes, checks and plain blue or pink lengths ranging from 5 to 15 yards. A good 10c quality in this great sale as long as they last, at * * * * 7c

Notions

25c needle books * * 14c

35c slipper forms, for keeping pumps in shape * * * 25c

Children's fitted work baskets, sale price * * * * 39c

10c hair pin cabinets * 5c

A lot of buttons of which we have only one or two sizes of a kind; on sale at * * * Half Price

Crib Blankets

Broken lines of babies' crib blankets to be closed out: * * *

30x40-inch 59c blankets * 45c

36x50-inch 85c blankets * 63c

36x50-inch $1.25 blankets 95c

Stamped Brass

Pieces for piercing, positively must go: * * * * * *

$3 smokers' sets * * $1.25

$1 picture frames * * 39c

$1.25 and $1.75 German silver trays * * * * * 59c

$1 desk blotter holders * 45c

60c lamp shades * * 25c

$1.50 waster paper baskets 69c

40c and 45c electric and candle-shades * * * * 19c

Suits

—Women's tailored suits, winter models priced regularly up to $25, go at

$12

Women's tailored suits, worth in the regular way up to $35 in this sale at

$14

Millinery

—A lot of our $8 to $12.50 trimmed hats, price at $5

—A lot of $5 to $7.50 trimmed hats, priced at * * * $2.50

A lot of untrimmed hats worth up to $3, priced at $1.50

Underwear

Children's Springfield wool underwear 65c drawers in sizes 20 and 28 and 70c and 80c pants in sizes 30 and 32 sale price, each 35c

Boys' $1.25 Springfield union suits sizes 24, 26 and 28, sale price * * * * * 95c

Women's 50c extra size bleached cotton union suits fleece lined, sale price * * * * * 34c

Women's 79c union suits fleece lined, bleached cotton, in all sizes, sale price * * * * 65c

Women's $1 to $1.50 wool vests and pants odd lots, go at 69c

Misses 85c and $1 Forest Mills union suits, broken line of sizes, sale price * * * * 63c

Boys' 59c and 69c gray fleece lined fine stitch union suits, sale price * * * * * 49c

Children's gray fleece lined separate garments: * * * *

15c and 20c garments vests in sizes 16, 18, 20 and 22, and pants in size 18, choice * * * 9c

30c and 35c garments vests in size 30, pants in sizes 30 and 32, and drawers in sizes 30 and 34, choice * * * * * 18c

Fancy Linens

One-Fourth Off the regular prices of a lot of slightly soiled and mussed towels, scarfs, lunch cloths, etc., "One-fourth off." * * * *

Brassieres

50c H. & W. and Nature's Rival brassieres, sizes 32, 34, 40 and 42, sale price * * * * 34c

75c Nature's Rival brassieres 48c

Coats

—A large assortment of women's coats, mostly full length models, made of novelty mixtures worth up to $16, sale

$8.75

—A lot of women's coats, three-quarter length, priced regularly up to $20, sale price

$5.75

—Women's Chinchilla coats, in navy blue, gray and black, values up to $22.50, sale price

$14

Children's coats, sizes 8 to 14 years, made of plain dark green cheviot, were $10 sale price

$3.95

Toilet Goods

59c manicure set, pearl handled file buffer and manicure stick file price * * * * * 29c

79c traveling cases cretonne lined with Omo rubberized material, sale price * * * * 50c

—Household rubber gloves good heavy weight sale price 29c

Odd lot of bulk perfumes in various odors, regular 30c to 65c an ounce put up in bottles, sale prices 1/2-ounce bottles 12c; 1-ounce bottles * * 23c

A small lot of 75c and $1 perfumes in bottles sale prices 1/2-ounce bottles 25c; 1-ounce bottles * * * * 50c

A lot of 25c to 50c renewable buffers, some slightly soiled, sale price * * * * * 19c

Roger & Gallet's rice powder, several odors, in white or rose shade, sale price * * * 19c

Blankets

$2 "wool-finish" cotton blankets, 66x80 inches, good heavy weight, in gray with blue or black borders, sale price * * * * $1.25

Towels

20c bleached Turkish bath towels, 22x42 inches, hemmed ends; sale price, each * * * * 16c

($1.85 per dozen)

60c pure linen huck towels, 20x38 inches, hemstitched ends, sale price, each * * * * * 47c

15c to 25c Wash Goods at 10c Per Yard

All broken lines of wash goods grouped into one great lot for a quick clearance. There are Toile du Norde ginghams, zephyr ginghams, madras, percales, ripplette, galatea, kimono cloths, flannelettes, Eden flannel, etc., etc. Your choice at 10c per yard. * * * * * *

38c Per Yard for Fancy Silks

—Worth 75c to $1 per yard. About twenty-five pieces in the lot. They are novelty silks in dark, light and medium colors—suitable for all purposes. They will go quickly at 38c per yard * * * * * * * * * * *

Ribbons

50c brocaded taffeta ribbons and warp print floral taffeta ribbons sale price * * 29c

35c and 39c warp print floral ribbons satin or taffeta sale price * * * * * 21c

Stationery

25c linen cambric paper in quire boxes, sale price * * 17c

All holly boxes of stationery at * * * One-Half Price

5c rolls of waxed paper sale price * * * 3 rolls 10c

Dress Linen

—36-inch pure white linen excellent for waists, dresses embroidery work etc., medium or heavy weight 35c and 39c qualities in this sale at per yard * * 27c

Crash Toweling

Stevens' 15c pure linen crash toweling unbleached 18 inches wide, sale price * * * 11c

Neckwear

Men's $1 Keiser silk four-in-hands sale price * * 56c

Women's 25c to 35c collars, jabots, stocks and combinations, sale price * * * * 18c

Women's black V neck mufflers Bradley make sale price 21c

Embroideries

One-Fourth Off our entire stock of embroideries Swiss, cambric and nainsook edges, insertions, bands, allovers corset covers, etc. All at twenty five per cent discount for five days * * * * *

Shopping Bags

$2.25 black goat seal leather shopping bags, leather lined, new safety catch, sale price * $1.29

$3.50 shopping bags, tan leather lined, oxidized frame, sale price, each * * * * * $1.95

$1.50 black velvet bags * 89c

$1.25 black velvet bags * 69c

$1.25 seal grain leather bags 95c

Corsets

$3 and $3.50 American Lady and La Victoire corsets, in all sizes, from 18 to 25, sale price * * $1.95

$5 and $6 La Victoire, Thomson and C. B. corsets, sizes 19, 20, 23, 24 and 26, sale price * $2.39

$2 and $2.50 Thomson and C. B. corsets, nearly all sizes, from 18 to 26, sale price * * $1.19

Milla corsets, a style that is a good value at $1.25 all sizes except 19, sale price * * 95c

Other Silks

A big lot of desirable silks, plains and novelties, to be closed out in this five-day sale. It includes such weaves as silk serge, messaline, crystal cord, chiffon taffeta, etc., in almost any color you would want widths from 23 to 26 inches, at, per yard * * * * 65c

$1.25 and $1.50 chiffon taffeta, all one yard wide, in a big line of plain and changeable colors and white sale price per yard * 88c

25c and 32c silk and cotton mixture wash silks plain color dots and figures sale price per yd 15c

$1.75 black silk Ottoman cord, 36 inches wide, per yard * $1.15

$1.75 black silk messaline 36 inches wide per yard * $1.20

$2 black satin de lux 36 inches wide per yard * * $1.35

$2 black silk crepe meteor, 40 inches wide per yard * $1.40

$1 velvets four pieces in myrtle, olive bronze and light blue per yard * * * * * 59c

$1 white corduroy 27 inches wide sale price * * 58c

Art Goods

$1.75 stamped white linen waist patterns punch work designs sale price * * * * * 69c

75c stamped huck towels * 39c

69c knit slippers with lambs wool soles, per pair * * * 39c

25c packages pillow tops and centerpieces with floss to complete, sale price * * * * 14c

35c stamped pillow tops and centerpieces, natural linen * 11c

95c velour pillow tops * 47c

85c stamped white linen centerpieces sale price * * * 21c

Table Linens

$1.25 bleached damask, pure linen, 70 inches wide, in fifteen patterns some with napkins to match, sale price, per yard * * * * 95c

85c bleached damask, pure linen, 70 inches wide, good designs with napkins to match; sale price, per yard * * * * * 68c

Napkins to match this lot at $2 per dozen. * * * * *

60c and 69c half bleached table damask, 60 and 62 inches wide, mostly in short lengths, at, yard 50c

$2.25 plain satin damask lunch cloths, 36 inches square, with place for monogram on corner; sale price * * * * * $1.35

$3.75 lunch sets, consisting of one 36-inch cloth and six 15-inch napkins, scalloped edges, sale price * * * * * $1.95

The Haskin Letter

IMMIGRATION

XVIII—THE WHITE SLAVE TRAFFIC

By Frederic J. Haskin.

(Continued From Page Six.)

or as women entering alone and booked to some home or friend. The Japanese have a custom whereby a woman in Japan may marry a man in America by proxy and often they come over ostensibly to meet their proxy husbands but in reality to go into white slavery.

It has been found difficult to apprehend the violators of the white slave law at the ports and the danger of detaining innocent women is so great that the inspectors would rather pass a dozen they are not certain about than to hold up one innocent one upon such a charge.

The system of exploitation is such that the poor white slave victim, whether she has been trapped into the life or has entered it willingly, gets only a small share of the profit. In a raid in Chicago a big Irish girl was taken. She was asked why she didn't get out. She replied: "Get out! I can't. They make us buy the cheapest rags, and they are charged against us at fabulous prices, they make us change outfits every two or three weeks, until we are so deeply in debt we can never hope to get out. We seldom get an accounting, but when we do it is always to find ourselves deeper in debt than before."

TOMORROW—IMMIGRATION XIX. The Foreigner's Large Family.

One part of linseed oil to [illegible] of [illegible] makes an excellent patent leather polish.

HOW COFFEE CAME TO AMERICA

From "Through South America," by Harry W. Van Dyke.

The custom of coffee drinking is relatively of rather recent development among peoples of Europe and their descendants in America. For some reason, for a long time after it made its way west from Arabia and Turkey, it was under the ban of the church. Maybe this was because of its Mohemmedan origin.

It was not until 1652 that the first house that made a specialty of serving coffee was opened in London and about the same time it was introduced in France. From then on it has spread until the amount now consumed the world over is simply enormous, especially in the United States, where we take somewhere near half of all that is grown.

At first it came only from northern Africa, Arabia and Turkey; then the Dutch began experimenting and succeeded in cultivating it in Java and the French in the West Indies. For a while these were the principal sources of supply.

The story goes that in 1760 a Portuguese, Joao Alberto Castello Branco planted a tree in Rio, and from that small start, thanks to its peculiarly favorable soil and climate, Brazil soon outstripped the others and took the lead.

On the uplands of Sao Paulo more than half of all the coffee consumed in the world is grown. There are between 15,000 and 20,000 cafezals or plantations employing hundreds of thousands of laborers. Some of the plantations are so vast that they [illegible] millions of trees. [illegible] [illegible] Italians [illegible]

[illegible] automobile chauffeurs are white.

WHO CONCEIVED THE CANAL PROJECT?

From the Salt Lake Tribune.

The St. Louis Globe Democrat considers that Col. George W. Hughes of the United States army, who made the survey in 1849 across Panama, is entitled to the honor of being commemorated by a statue in that it was he paved the way for the building of the railway there in 1850 to 1856. But it concedes that if we are to honor the pioneer suggestions for the Panama canal project we must go much further back than Colonel Hughes and as the French were the first to make a beginning in construction which they [illegible] a Frenchman was earlier [illegible] [illegible]

Humboldt the great German savant who proposed it in 1803 and wrote a learned essay to show the advantages which a canal at Panama would give to the world's commerce. But even before Humboldt a Spanish mariner named Gogonche drew up provisional plans for a canal which he presented to King Charles IV in 1799, but the Napoleonic wars intervened and the project was lost sight of.

But in going back to Spain, which was the original owner of the isthmus and also of all Central and large portions of South America, the Globe Democrat notes that Senor de la Serna made a survey of the isthmus in 1 2- and 1 2- with a canal in mind and records extant [illegible] [illegible]

and honor the one who made it, the claims of Serna cannot be ignored. Back of Serna, however, stands Balboa, the first white man who crossed the isthmus and who may have suggested a water-way across it. Certainly there would be an appropriateness in having on the isthmus a statue of Balboa. This pertinence can hardly be lost sight of in any consideration of a statue for men having great prominence with respect to the isthmus of Panama. Balboa is the prime figure in connection with the discovery of the isthmus and the honors that may be awarded in connection with it will not be complete [illegible] well bestowed if he is ignored.

[illegible]

NEWSPAPERARCHIVE®

Reliable and Up-to-Date

HAPPENINGS IN THE WORLD OF SPORT

Edited by E. F. Overholt

Big Figures in Sport Died During Year 1912

Brush, Doyle, Ruhlin, Deluney and Bruce-Brown Among Celebrities to Pass Away

In the year now drawing to a close many conspicuous figures in the world of sport and athletics have been removed by death

Baseball, pugilism, golf, swimming, rowing and the turf—all have lost noted leaders during the last 12 months

On professional baseball was levied the heaviest toll

Heading the list of the dead appears the name of John T Brush owner of the New York Giants and generally recognized as the master mind of the National league

Other notables connected with the national game who passed away during the year were Thomas C Noyes, president of the Washington American league club Charles A Havenor owner of the Milwaukee American association club

Fred Knowles in List

J H Lucas a leading figure in western baseball for a quarter of a century and president of the Union Association of Professional Baseball clubs at the time of his death and Fred Knowles formerly well known as the secretary of the New York National league club

The year's losses among the active players and old time stars of the diamond included the following Arthur (Bugs) Raymond formerly pitcher for the New York Giants Jimmy Doyle third baseman of the Chicago Cubs Clarence (Cupid) Childs who made his greatest reputation with the Cleveland Nationals Sam Barclay a star player with the St Louis Browns in the early 80s Charles (Lefty) Marr who played with the Cincinnati Reds in 1890-01 Frank Gray ("Piggy") Ward another old National leaguer, William J Finley who caught for the New York Giants in 1889, Al Barker, who umpired for the National league in the early 70s, Edward Ashenbach, a scout for the Cincinnati club and the discoverer of Pitcher Mathewson, Ace Stewart once a player with the Chicago Nationals "Tug" Arundel who caught for Indianapolis and Washington in the old National league H H Blakeley at one time a pitcher for the Athletics, George Amole for several years a star twirler in the old Atlantic league Edward Sales at one time a player with the Pittsburg Nationals Jimmy Knowles who had played with many eastern clubs and later in his career managed teams in Elmira and Atlanta Steve Lambert, an old-time player and later a big league umpire Pembroke Finlayson, formerly of the Brooklyn team Henry Heitmuller of the Los Angeles Pacific Coast league team James Frick of the Oakland Pacific Coast league team Henry Gehring a pitcher for the Kansas City team Frank Murphy and Gus Fing both players with the Rock Island team of the Three I league last season Frank Rhoton, second baseman of the Knoxville team of the Appalachian league, Harry T Beach of the Baltimore team of the Eastern league, and William Craig, pitcher of the Steubenville (O) team

Many Ring Figures Die.

Gus Ruhlin the old-time heavyweight fighter and Johnny Reagan, the former lightweight champion, were the conspicuous losses in pugilism Other fighters and ex-fighters who died during the year were Jack O'Keefe, an old-time Chicago lightweight Dave Holly a colored lightweight well known a decade or more ago, Paul Koller a Cleveland welterweight of promise Jack Flanagan the Cambridge lightweight and Charles Ellis, a negro welterweight who met death in a bout in Cleveland on February 22

Well known horsemen included among the dead of the year were William Jennings of Baltimore, Samuel Bell Sr, of Wooster, O Peter V Johnston, a well-known driver of Kalamazoo and Horace W Wilson, for many years secretary of the Kentucky Trotting Horse Breeders association Monk Coburn and Henry Spencer both famous old time jockeys, passed away during the year

Other noted leaders in various branches of sport who passed away in 1912 were Mrs Bernard C Horne (Bessie Antoney), former holder of the women's national golf championship Billy Delaney the famous trainer of pugilists Frank Moran, former partner and manager of John L Sullivan Hugh E Keough ("Hek") well-known Chicago sporting writer Louis Uedemann, three times western chess champion Eddie Hasha, holder of several world's records for motorcycle racing Max Worsman, champion skat player of America Theodore N York, who played right guard on the Yale varsity football team, Andrew Trautz a former champion swimmer of America Edgar Dey, a noted Canadian hockey player David Bruce-Brown and Bob Hunter automobile racers Edward Stolke, a noted Chicago bowler, Patrick J McNulty, a veteran Boston oarsman Martin F Monahan of Albany one of the four-oared shell crew that won the international championship at Philadelphia in 1876, and Charles H Lewis of Worcester who with Edward H Ten Eyck, held the world's double-scull championship

LATEST REPORT SENDS BRESNAHAN TO CHICAGO

CHICAGO Dec 26—After a long-distance telephone conversation with Roger Bresnahan, today, President Murphy of the Chicago Nationals said he was certain the former St Louis manager would be with the Chicago team next year

Murphy refused to say what offer he had made Bresnahan, but it was understood he told the catcher-manager he would give him a bonus of $10 000 for his signature and a three-year contract at $6 500 a year. Bresnahan is free to sign with any National league club, as he was discharged by Mrs. Helen Britton, owner of the St. Louis team. Cincinnati and Pittsburg have been trying to sign him.

Murphy said he believed Bresnahan, who is 33 years old, was good for six or seven years more in the major leagues. If he comes here he will be expected to do half of the regular catching.

BERLIN STADIUM WILL COST $800,000; STARTED

STOCKHOLM Dec 26—The general secretary of the Olympic games to be held in Berlin in 1916 Mr Diem, has been spending some time in Stockholm to gather information from the Swedish committee which conducted the successful meeting of 1912.

Mr Diem told the correspondent of the Associated Press that the German games will be conducted on the same lines as were the Swedish with one central body and different committees for various branches of sport

The stadium in Berlin, which is well under way, will contain a large running track surrounded by a cycling track The running track will be 666 meters long and there will be plenty of room on the green inside for field sports The Berlin stadium will cost $800,000

At the next Olympic congress Germany will propose cycling and figure skating in an ice rink to be added to the Olympic program and will strongly oppose the inclusion of boxing.

The Germans do not understand boxing at all, said Mr. Diem, and consider it a barbarous sport. Germany probably will be opposed on this point by England, the United States, Sweden and Denmark, nations which have favored boxing.

The French police do not make use of handcuffs, but a chain with a cross-bar on each end.

HOLIDAY RATES

Colorado and New Mexico

Santa Fe

December 23, 24, 25, 31 and January 1
Return to Jan. 3

For School Teachers and Students

On presentation of certificates.

Tickets on sale closing day and day following
Not earlier than Dec. 20th Return limit Jan 6th, 1913
Tickets to be sold to points only
where selling rate is $5 00 or more

Particulars at Santa Fe City Ticket Office,
118 E Pikes Peak Ave.

C C HOYT, C P A

LANGFORD WINS FROM M'VEY BY KNOCKOUT IN THIRTEENTH; BATTLE IS HARD FOUGHT

SYDNEY, Australia Dec 26—Sam Langford knocked out Sam McVey in the thirteenth round in one of the fiercest heavyweight battles seen in Australia in years.

Langford had the best of the fighting for all of the match He severely punished McVey who however, made a plucky defense

Langford began fighting fiercely in the first round landing lefts and rights and driving McVey to the ropes

Only during the second and third rounds did McVey show any sign of equality with his Nova Scotian opponent, and even then his punches did not worry Langford a great deal

In the fourth round Langford floored McVey with an uppercut to the chin and from then on McVey simply tried to protect himself, but received severe punishment

The finish came in the thirteenth round, when Langford again forced McVey to the ropes and then landed innumerable lefts and rights on his face, causing McVey to fall completely beaten

Today's fight was the sixth occasion on which they had met The Boston man Langford has now defeated the Californian McVey on four occasions, on one other he was beaten by McVey, and one of their fights ended in a draw Five of these matches were fought in Australia and the remaining one in Paris

Langford holds the title of heavyweight champion of England and McVey that of heavyweight champion of Australia.

It was reported that one time Langford was to fight Jack Johnson for the championship of the world

Sam Langford who is 32 years old, entered the ring as a professional in 1902 and has during the last 10 years had a remarkable boxing career.

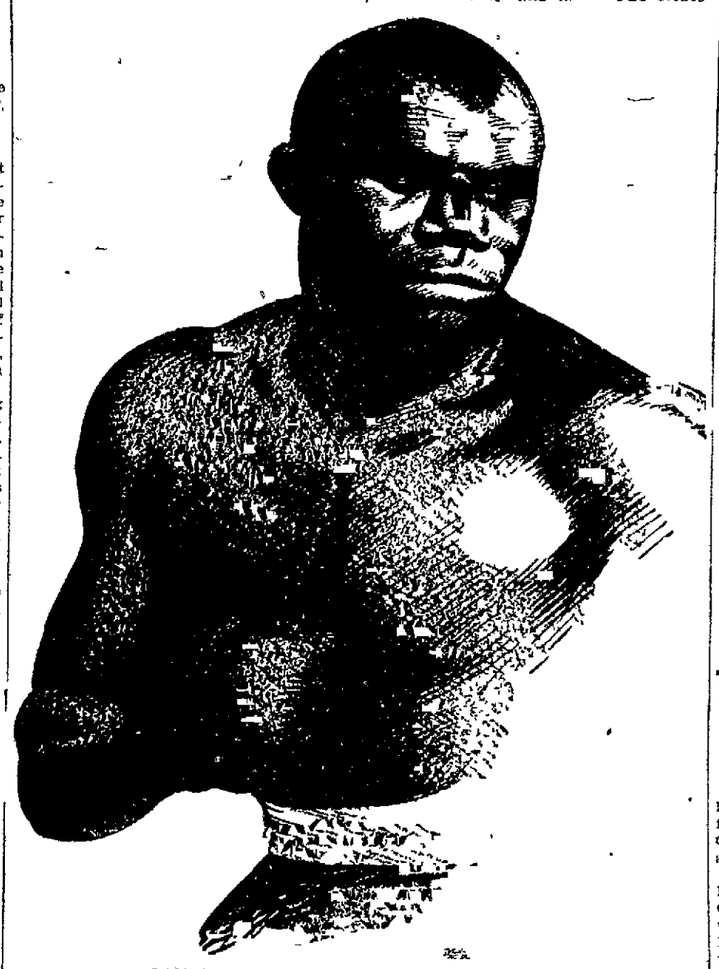

SAM LANGFORD, CONQUEROR OF M'VEY

Palzer Demands Sun Be at His Back-Ready for New Year's Battle

LOS ANGELES, Dec. 26—Big Al Palzer spent the better part of an hour, yesterday, prowling about the bleak interior of the Vernon Arena building, testing the ropes, dancing about on the red canvas floor of the ring and experimenting with a chair in the four corners of the fight pit

"First time I've set foot in the ring here," said Al McCarty has fought here once, and I want to be as familiar with the ground as he is. I'm going to have a corner with my back to the sun, even if I have to sit on the same side of the ring with McCarty These ropes would hold the weight of an elephant, and the floor padding is perfect"

Palzer has recovered from his attack of biliousness, and both he and Manager Tom O'Rourke claim that they are satisfied with the boxer's condition. This afternoon Palzer boxed six rounds with Al McCluskey and Charley Horn Al is naturally left-handed, and, in sparring, uses this hand with good effect, but the favorable comment upon this fact led O'Rourke to make the following interesting talk:

"Palzer has scored 28 of his six knockouts with a right uppercut It is a punch that never fails to bring home the bacon, once it lands"

McCarty's camp at Venice is now in full swing, and for the next two weeks the two heavyweights will be on the job each and every afternoon. The weekday crowds at Palzer's close-in camp are the largest in the history of the game, showing the great local interest in the heavyweight tournament

The advance seat sale has been so heavy that all doubt of a capacity house has vanished.

INDOOR BALL SCHEDULE

The following is the schedule of games for the Pikes Peak Secondary School Indoor Baseball league

Deaf and Blind institute vs. C. S. H S annex—January 3

Boys club vs. Colorado City High school—January 4

C. S. H S annex vs Boys club—January 10

Colorado City H S vs Deaf and Blind Institute—January 11

Boys club vs Deaf and Blind institute—January 17

C. S. H. S. annex vs Colorado City H S—January 18

Boys club vs Colorado City High school—January 24

Deaf and Blind institute vs C. S. H S annex—January 25

Colorado City High school vs. Deaf and Blind institute—January 31.

Rube Marquard Says He Must Have $10,000 or Will Be an Actor

DENVER, Dec. 26.—"I want $10 000 to play with the Giants next year." Rube Marquard announced here today, "and the sooner McGraw gets that, the better I have no contract with the Giants My agreement expired at the close of the world's series I have retired from baseball, and I haven't made any demand for a raise next season.

"It is all right for the fans to criticise and say McGraw paid $11,000 for me and kept me until I could deliver. If he hadn't confidence that I would deliver I'd have been shipped back to the minors quickly enough. I feel I have evened up things in the last two years.

RICHARDS COMES OUT FOR SOCCER FOOTBALL

CHICAGO, Dec. 26.—John R. Richards, former athletic director of Ohio State university and Colorado college, has entered upon his duties as superintendent of the South Park playgrounds as successor to E. B. DeGroot. Intimate knowledge of athletics as related to collegiate work will be brought into action by Richards later on in his regime to improve conditions in the playgrounds and launch needed innovations.

According to Richards, he has found that there is but little to improve, thanks to a competent predecessor who took particular pains with his work. The innovation of bringing a college man into municipal affairs, however, marks a worthy achievement for the South Park board and one which will render even more important the work being done among the juvenile contingent to the south

What promises to be the most important innovation of Richards' administration is the abolishment of the college branch of football in favor of soccer or association football.

"Collegiate football is entirely too rough for those who would play it on the South Park playgrounds," said Richards and I know that a change to soccer which is a much better sport for youngsters, will be appreciated This game is growing by leaps and bounds throughout the country in preparatory circles municipal playgrounds and even in the large institutions of learning

The United States, in 1911, exported 3,500,000 tons of hard coal.

BASEBALL BARGAIN WHEN CLUB IS SOLD FOR $1 AT TRENTON

The franchise of the Philadelphia club of the National league, may be worth $400,000, but James Letts of Trenton, N J, recently bought the Trenton club of the Tri-State league, for one large simoleon, a single dollar It is in this league that Harry Davis is seeking a berth as manager, being mentioned as the next leader of the Reading nine Therefore, the question presents itself, If a club is worth one greenback what is a manager for the club worth? It is doubtful whether Harry finds his next season as profitable as some of the years spent with Connie Mack, in Philadelphia

The Trenton club went into the hands of a receiver after the close of the season and was later thrown into a bankruptcy court Then the owners were ordered to sell to the highest bidder Letts was formerly president of the club and bought the franchise for $1 There were some fairly good chairs however which were used in the grandstand and these were considered to be worth $150 while the twenty six uniforms of the players were knocked down for 25 cents Franchises at $1 and uniforms at a cent apiece would make almost anybody a baseball magnate, so the day of the ordinary mortal is at hand

Mr Letts bought the Trenton team with grandstand, bleachers fences posts chairs tools uniforms and all other chattels for the large sum of $195

JEFF SAYS PALZER WILL LAND BATTLE

SAN FRANCISCO, Dec 26—After looking over Albert Palzer in training for his 20-round fight with Luther McCarty of Verona, Cal, New Years day afternoon, James J Jeffries says

If Palzer doesn't stop McCarty in less than 10 rounds, I will be surprised O'Rourke has a wonderful fighter in this big Dutchman He is faster than I expected and is a tremendous hitter"

Tim McGrath, the veteran trainer, who helped to put Tom Sharkey in the front rank of heavyweights many years ago also waxed enthusiastic over Palzer after he had seen him work at Jack Doyle's quarters near Los Angeles

"Why, this fellow isn't a man" exclaimed McGrath He's a monster He don't belong to this age I believe he could kill a man with one blow"

Palzer has made such a favorable impression while in training that Los Angeles sporting men have installed him a favorite over McCarty at 10 to 9. O'Rourke says that the Iowa farmer will be at his best for the coming bout, that he has reduced to 218 pounds and has been greatly improved by the California climate Palzer is confident, but neither he nor his manager is underrating McCarty, who has developed into a dangerous fighter.

McCarty is training at Venice He weighs 205 pounds, and is faster than when he boxed in this city He whipped Jim Flynn so easily that he doesn't fear the result of his scrap with Palzer McCarty figures that he can hit as hard as Bombadier Wells, and possesses greater stamina. He points to the fact that Wells would have knocked Palzer out in the Garden if he had been able to keep up the terrific pace

BOWLING NEWS

The Colorado Springs Drug team took three games from the Pearl Markets on the Overland alleys last night. These teams are tied for first place in the Commercial league.

COLORADO SPRINGS DRUG.

Herzog	149	139	126
Croft	149	130	162
McMillen	156	162	166
Black	169	137	123
Ryan	192	166	148
Totals	815	794	725—2335

PEARL MARKET.

Hite	147	122	000
Bierbaur	118	121	000
Pennywitt	174	106	000
Scott	128	156	000
Harrison	202	167	000
Totals	779	671	000—1450

Allen and Scott took three games from McReynolds and Austin in the twin-team tournament at the Overland last night:

Austin	167	181	152
McReynolds	144	160	108
Totals	311	141	260—912
Allen	244	330	181
Scott	182	144	150
Totals	311	341	260—912

Tonight's games will end the tournament

BACK TO A CHILDISH SPORT

Winifred Graham in the London Mail.

Grownup people who wish to retain the keen vitality of youth and the fascinating slimness of their teens should use a simple wooden hoop.

To dress in loose attire and roll a hoop around your private grounds or through a public park is a most exhilarating form of exercise.

However cold the morning, you feel as warm as if you had ridden across country or played a brisk tennis match. Your nerves are braced and the revivifying rush of blood through the body makes eyes sparkle and cheeks glow

For sedentary workers and those who suffer from brain fag the hoop has another hidden charm. It produces a pleasurable form of concentration, as the mind must be fixed on the guidance and management of the circle No one can be worrying over studies or intricate details of finance while thus occupied.

Major Training Camps Are Widely Scattered

Territory Extends From Bermuda to Pacific; Many Changes From Last Year's Locations

Ideas of big league magnates as to the best places for their teams to train are more widely separated than the eastern and western coasts of the United States

Their ideas as to the proper time for their clubs to report too are weeks apart

Geographically speaking the magnates ideas are all more or less remote

Half of the big league magnates have become dissatisfied with their last season's camps and have changed their location it is plain to see that the other half are satisfied and will train their men in 1913 where they trained in 1912

In the American league the Tigers White Sox Yankees and Naps will see new camps In the National league the Cubs Dodgers Reds, Cards and Braves will be in strange places

Not all the locations have been absolutely definitely decided upon but the majority of them have

Training camps this spring will be scattered from the island of Bermuda to the Pacific coast from Hot Springs to Florida

As usual Hot Springs Ark will see the greatest number of clubs of any one place One American league team the Red Sox will be there Two National league clubs expect to be there also—the Pirates who have a permanent diamond there of their own and the Phillies

Texas will again see the champion Giants and the ex-champion Athletics, the latter being at San Antonio, the former at Marlin

The White Sox expect to break into California probably finally locating at Paso Robles the Yanks will be farthest from them at Bermuda

Cleveland gives up its camp at Mobile to the Cincy Reds and goes to Pensacola Fla the Reds deserting Columbus, Ga to either the Brooklynites or St Louis both teams having considered Columbus seriously

Washington will again be at Charlottesville Va and St Louis Americans are expected to do most of their work at St Louis

The Tigers of course will be at Gulfport, having given up Monroe principally because of poor hotel accommodations

Chicago accompanies Cleveland to Florida, although Mr Murphy refuses to announce as yet to just what part of Florida

Boston changes from Augusta Ga to Athens, in the same state

The official dope direct from the various headquarters sheds but little light on the spring plans Connie Mack says that he has laid no plans as yet either as to the time of starting or what his men shall do

The White Sox expect to decide definitely on a location within the next 10 days W R Blackwood, the Cleveland secretary says the team will report March 4 There will be 28 in the party The Nationals will report at Charlottesville a day earlier March 3 The Red Sox will be on deck a week later March 10

From the Brooklyn office comes the information that the matter of training camp is up to Manager Dahlen who is in the south looking over sites

Early in March the Pirates will report at West Baden for a few days before going to Hot Springs The Reds will report at Mobile about March 1 and remain there until March 23 or 24 The Braves will report to Manager Stallings at Athens the first week in March

Some managers are of the opinion that long training sieges are necessary Among these the leader is John McGraw of the Giants Others are of the idea that only pitchers need a long time to get into shape and are cutting the length of the trips

New York Managers Have Won 8 Pennants

With John J McGraw and Frank Leroy Chance guarding the city walls and possibly all invaders New York can consider its interests fairly well protected for the next campaign

It isn't often that a single city can boast of two baseball leaders drawing $40 000 or thereabouts a year in the way of salaries Not very often, at least

Nor is it often that any one city can look to a pair of managers who, within the last 10 years, have gathered in eight pennants between them and in the off years have managed to finish within the fight only a stride or two from the wire

These comparative records show fairly well the quality of Manhattan's managerial talent for 1913

McGraw—Four pennants second three times third twice fourth once.

Chance—Four pennants, second twice third once

McGraw has led the Giants 10 years. Chance has carried the Cubs forward for seven seasons A matter of eight pennants out of 17 starts is about as bulky a pennant average as anyone would care to see

A special automobile is soon to be built for women

The First National Bank

OF COLORADO SPRINGS, COLO.

Capital $200,000
Surplus and Undivided Profits $450,000
Travelers' checks and Letters of Credit. Safety Deposit Boxes.

OFFICERS AND DIRECTORS:
J. A. HAYES, Pres.; IRVING HOWBERT, Vice Pres.; A. H. MONT, Cashier; WM. I HOWBERT, Assistant Cashier; JAY B MERRITT, Assistant Cashier
WILLIAM A OTIS. CHARLES M MacNEILL. SPENCER PENROSE.
R. W. CHISHOLM. JAMES E. BURNS. RICHARD F HOWE.

THE EL PASO NATIONAL BANK

OF COLORADO SPRINGS, COLO.

Capital $100,000.00
Surplus and Undivided Profits $75,000.00

SHAREHOLDERS: C. C. Hemming, President; E. P. Shove, V. Pres.; R. S. Brownlie, Cashier; O. L. Godfrey, Asst. Cashier; W. D. Hemming, Asst. Cashier; Ann T. Jones, Est. Gen. Wm J Palmer, F C Smith, E J. Eaton, T. J. Fisher, E. H. Eyre, J. A. Orr, T. E. Curtin, S Aldrich, B F. Lowell, A. B. Meserve, C. H. Curtis, O. Livermore, G. S. Elstun, O. E. Hemenway B. S. Kaufman, A. Fehringer, A F. Hemming, F. Dant, R H Hefley, M McF Price, Harry Jackson, F. A. Faust, W A. Anderson, H. Alexander Smith, Jacob Latas, Colorado Springs, Colo B F Edwards, Pres. Nat'l Bank of Commerce, Wm. H. Thompson, Pres. Thompson Trust Co., St Louis, Mo; M. D. Thatcher, Pres. First Nat'l Bank, Pueblo, Colo.

The COLORADO SAVINGS BANK

OF COLORADO SPRINGS, COLO.

Capital $100,000
Surplus $50,000

General Banking Business. Interest Paid on Savings Accounts.
OFFICERS AND DIRECTORS—E J EATON, Pres.; O. H. SHOUP, Vice Pres.; F. P. EVANS, Cashier; T. C. STRACHAN, Asst. Cashier; F. F. CASTELLO, FRANK A. VORHES, JOHN CURR, JOS. G. DERN, E. C. SHARER, WM. STRACHAN.

The Exchange National Bank

OF COLORADO SPRINGS, COLO.
United States Depository.

Capital $50,000.00
Surplus $110,000.00

OFFICERS AND DIRECTORS:
A. G. SHARP, Pres. J. R. McKINNIE, Vice Pres. S. J. GILES, Cash'r.
C. G. GRAHAM, Assistant Cashier. W. I. JONES, Assistant Cashier.
WILLIAM LENNOX. A. B. HOLBROOK. S. W. GIDDINGS.
FRANK P. CASTELLO, D. H. RICE.
Safe Deposit Boxes for Rent in Our Modern Fire and Burglar Proof Vault at $2 and Upwards Per Year. Special Attention Given to the Accounts of Ladies.

THE COLORADO TITLE & TRUST COMPANY

Capital and Surplus, $100,000.00
OFFICERS AND DIRECTORS:
President, J. Arthur Connell; Vice Presidents, Horace G. Lunt, Eugene P. Shove, Leonard E. Curtis, Wilfrid M Heger; Secretary and Trust Officer, William R. Waterton; Treasurer, George E. Nolte; P B. Stewart, R P. Davis, Henry Hine, R. C. Hall, C. P Dodge, George A Fowler, George M Irwin, W A. Otis, Richard F Howe.
Bonds, Mortgage Loans and Investment Securities Bought and Sold.
Small Accounts Accepted Interest Paid on Deposits

Colorado Springs National Bank

CORNER TEJON AND KIOWA STREETS.
CAPITAL, $100,000 SURPLUS, $10,000
OFFICERS AND DIRECTORS:
S. D. McCracken, President; W. F. Richards, O. E Hemenway, Vice Presidents; W. R. Armstrong, Cashier; Carl C. Fingel, Asst. Cashier.
George S. Elstun, B G Robbins, M. C. Gile, D N. Heizer, W. W. Flora, H. C Harmon, George C Holden

BONDS. STOCKS.

OTIS & CO.

Members N. Y. Stock Exchange.
Direct Private Wires to All Exchanges.
125-127 East Pikes Peak Ave.

NewspaperARCHIVE® NewspaperARCHIVE®

Wants

WANTED Male Help

MEN wanted to learn barber trade. We teach by free work and save years of apprenticeship. No better work. Jobs always waiting. Tools given. Wages in finishing department. See our offer. Moler Barber College, Denver, Colo.

WANTED—A first-class blacksmith to locate in Eastonville, Colo.; best chance in El Paso county; must be sober and good workman; needed at once. Address Walter Whitmore Eastonville, Colo.

WANTED—All-around handy man; one who understands care of horses and tending furnace. Star Ranch. Phone Red 1952.

WANTED—First-class carpenters to exchange work for lots; part cash paid. The Hastings-Allen Realty & Building Co., 110 N. Tejon.

BOYS to carry paper routes. Apply Gazette mail room, before 8 a. m.

WANTED—Common labor in exchange for mdse. 216 N. Tejon.

WANTED Female Help

J. J. MITCHELL wants your watch and jewelry repairs. Satisfaction guaranteed. Second floor, Midland block. Room 9.

MRS. HENDERSON, 122 E. Kiowa, furnishes experienced help, with references; both male and female.

EMPLOYMENT BUREAU — 45 First National Bank Bldg. Mrs. Rhind. Phone Main 1466.

WANT dressmaker; would exchange rent furnished housekeeping rooms for work. D-25, Gazette.

AN experienced cashier; one familiar with department store work. Apply Kaufman's.

WANTED—Woman for work; small family; home more than wages. Address E-64, Gazette.

WANTED—Chambermaid. Star Ranch. Phone Red 1952.

GIRL for general housework. 1528 North Tejon St. Phone Main 1571.

WANTED Situations

EXPERIENCED and reliable licensed chauffeur wants job; do own repair work; strictly sober; best of references. Address E. L. D., 1229 N. Weber street.

BY young man, experienced bookkeeper; will do other work. Address E-60, Gazette.

YOUNG man and mother want work on ranch; lady good cook. Write E-63, Gazette.

WORK by the day or hour. Phone Main 3032.

PUBLIC STENOGRAPHER
429 Hagerman Building.

WANTED Miscellaneous

THE Colorado Springs Iron and Metal Co. (successors to S. Mandel), 416 S. Sierra Madre St. These quotations will post you on the prices we are paying for junk:
Beer bottles (qts.), 25c to 26c dozen.
Beer bottles (pts.), 12½c to 13½c doz.
Rags, 75c to $1.25 100 lbs.
Brass and copper, 8c to 15c lb.
Rubber boots and shoes, 5c to 9c lb.
Lead and zinc, 3c to 5c lb.
Iron, 30c to 75c 100 lbs.
Sacks, from 2c to 6c apiece.
Phone Main 813. Your call will be promptly attended to.

WANTED—$2,800 for 3 years, at 7 per cent, about January 1, divided on 4 properties; new and close in. Fully insured. No commission. E-34, Gazette.

CRISPETTE machine; second-hand. Write E-61, Gazette.

WILL trade camera, 4x5 picture, for shotgun. Write E-62, Gazette.

SAFETY blades sharpened. Sun Drug Co. and Fiedler's cigar store.

WANTED—$2,500 on city property. Write E-52 Gazette.

AUTOMOBILES

AUTOMOBILE BARGAIN

For sale, for one-half what it cost, an almost new automobile, fully equipped and in perfect condition. Write E-58, Gazette.

AUTOMOBILES FOR SALE OR TRADE.
We have some very rare bargains in used cars. Call and see them at The G. W. Blake Auto Co.

FOR SALE—Cheap. One Pierce Arrow car; also a five-passenger E. M. F. Cascade Auto Co.

FIVE-PASSENGER, 30; good condition; $450 if sold today. 1628 N. Tejon.

BOARD AND ROOMS

SUITE of rooms, with private bath; or single room. 615 N. Tejon St. Phone Main 1746.

TO RENT—An apartment, bedroom, sitting room and bath; on second floor, with first class board. The Westover, 514 N. Cascade.

MISS WOMACK, 432 N. Nevada. Rooms single or en suite.

MISS HORTON
428 North Weber Street.

3 E. DALE—Board and room; first class; rates reasonable. Phone 2956.

ROOMS Single or en suite, with board. 430 N. Weber. Phone Main 2583.

724 N. NEVADA; warm, sunny rooms; housekeeping also.

FOR RENT ROOMS Unfurnished

TWO vacant rooms in modern house. 311 N. Walnut.

FOR RENT RANCHES

TWO improved ranches. 420½ Colo. Ave., Colo. City.

HORSES AND VEHICLES

SPAN of 1,000-lb. mules and team of young mares, cheap. 113 S. Sahwatch.

WANTED—1,100 or 1,200-lb. horse for its keep; light work; good care. E-39, Gazette.

Wants

FOR RENT HOUSES Furnished

PRETTY and cozy rustic cottage, 2 rooms, sleeping porch, gas range; well furnished, rent cheap. 1713 Wood Ave.

4-ROOM mod. house; 18th St., west side. Apply Kennebec hotel. Phone M-1781.

5-ROOM cottage, nicely furnished, modern except heat. Inquire 516 S. Nevada.

6-ROOM modern house on North Tejon St.; large sleeping porch and wide verandas; piano. Address E-42 Gazette.

SIX or 8 rooms; close in, furnished or unfurnished. 36 W. Bijou.

SMALL 2-room cottage, furnished; light; gas; $8 month. 733 E. Boulder.

4 ROOMS and bath, close in. Inquire 14 S. Corona. Phone Red 284.

FOR RENT HOUSES Unfurnished

724 EAST Kiowa street; 8 rooms; modern house; nice, clean; close in; on street car line; good neighborhood. Go see it. Rent very reasonable.

COLORED TENANTS—2027 N. Weber, 4 r., $7.50; 8 r., $15. Rear 415 N. Royer, partly furn., $6. Phone 1776.

15 W. Rio Grande, 8 rooms, bath..$16
111 W. Mill, 4 rooms, pantry........$
Hahn, 712 E. Columbia. Phone 1775.

FOR RENT—5 room mod. bungalow; located northeast; best condition. John F. Murray, 49 Ind. Bldg. Ph. 669.

4-ROOM, unfurnished house, $8. Inquire 431 E. Huerfano.

8-ROOM house; gas range, electric lights. Inquire 1 North Spruce St.

3-R. COTTAGE, partly mod.; electric lights; water inside. 16½ E. Pikes P'k.

THE BARTON—5-room apartment; strictly mod. Apply 116 N. Wahsatch.

LATONIA apartment of 6 rooms. See janitor or phone 745.

5 ROOMS; modern except heat. 515 S. Nevada.

CLAIRVOYANTS

MADAM ELLOON

CLAIRVOYANT AND PALMIST

Psychic Medium. Advises on love, marriage, divorce, lawsuits, family troubles. Tells names, dates, reunites separated; causes success in your undertakings. Satisfaction guaranteed or no fee. Now permanently located at 319 E. Fountain St.

MRS. SAMPSON, noted psychic; readings daily; meeting Sunday and Thursday evening. Prices within reach of all. Rooms 14-15 Barnes Bldg., 113½ Pikes Peak.

BUSINESS CHANCES

GENERAL country store; creamery; old farm dairying district; no competition; no crop failures; $3,000 cash will handle; my agents, 311 Cooper Bldg., Denver, Colo.

FOR SALE—Good business, on easy payments, or trade for house and lot. Address E-46, Gazette.

NICE restaurant for sale; north end; cheap for cash; long lease. E-59, Gazette.

FIRST-CLASS grocery and market for cash; good deal if sold this month. 1528 N. Tejon. Phone 736.

TO TRADE

DENVER lot to exchange for an automobile. Another Denver lot for a piano. 509 W. Huerfano.

TO TRADE—Good vacant lot for horses. Call Main 1998.

STORAGE & TRANSFER

REMEMBER the name, Smith, when you have fine furniture to move or prepare for shipping; every business excels in some particular line; this is the work; we are prepared to please the most exacting. Phone 100 SMITH'S STORAGE AND TRANSFER CO.

STORAGE MILLEN, he stores your goods right. 107 S. Nevada.

CARPET CLEANING

THE old reliable firm, Cleaver's Compressed air and steam carpet cleaning and fluff rug weaving. Phone Main 3227.

Watch and Clock Repairing

Watches cleaned, 50c, main spring, 50c; clocks called for and delivered at reasonable prices; work guaranteed. S. Klein, 16 E. Huerfano. Phone 541.

MUSICAL INSTRUMENTS

C. M. PRIOR, expert Piano Tuner; 27 years' experience; repairing, polishing; small instruments properly repaired; piano polish for sale. Phone 2460.

$500 HIGH-GRADE upright piano; rich mahogany case; bench, with music apartment; both for $225 cash, if sold at once. Apply Postoffice Box 56.

For Sale or Exchange

I MATCH trades, any state. List your exchange with me. "It's worth your while." R. J. Seaman (Exchange Specialist). First National Bank Building.

EQUITIES in two small residences for $200 each. Mullaney, Midland Blk.

FOUND

SPITZ pup, found about week ago. Rear 321 E. Cucharas.

FOUND—Sterling silver handbag. Inquire at this office.

FOR SALE FURNITURE

PARTY going away will sell good upright piano for $150 cash. Apply south door. 1203 N. Tejon St.

REMEMBER our carpet store when in need of rugs. 321 E. Pikes Peak.

Wants

FOR RENT ROOMS Furnished

SINGLE rooms, en suite, with sleeping porch or housekeeping; $2.00 to $2.50 week; also tent cottage. 611 N. Cascade.

LOVELY large room with alcove for housekeeping, large closet, bath, hot and cold water, light and heat; close in. 132 N. Weber.

TWO large, sunny rooms, neatly furnished for housekeeping; electric light, gas range; close in; private entrance; no invalids. 720 N. Tejon St.

WELL FURNISHED room, with heat and light, for tending furnace and other chores, night and morning. Inquire 1911 N. Wahsatch.

2 NICELY furnished housekeeping rooms, thoroughly modern. 202 S. Wahsatch.

VERY desirable steam-heated rooms; ideal place for transients and winter tourists. National Hotel, Colo. City.

TWO or four-room flat; modern; heat and light furnished; north. Phone 2198.

3 ROOMS for housekeeping, also furnished rooms, in modern house. 86 Boulder Crescent.

THREE or four rooms, with sleeping porch; first floor; hot water heat; gas for cooking. 527 E. Platte.

HEATED modern flat; 1st floor; 4 rooms; sleeping porch. 326 E. Yampa.

3 VERY desirable rooms for light housekeeping. 630 N. Wahsatch.

MODERN rooms $6.00 to $12.00 per month. 6 E. Willamette.

FOUR rooms for light housekeeping, at 313 E. Bijou.

HOUSEKEEPING rooms, $6, $8 and $10 month. Inquire 431 E. Huerfano.

ROOMS, with or without board. 219 N. Cascade.

WARM, sunny room; close in; reasonable. 423 N. Nevada.

FOR SALE Miscellaneous

FOR SALE—Savage hunting rifle and case; shoots 32-40 high-power cartridge; also shoots 32-40 black powder cartridge; first offer of $10 takes it; will trade for French white toy poodle. Phone Main 374. 22 E. Kiowa St.

SEWING machines, all makes, $5 and up; rented, $1.50 mo.; cleaned and adjusted, $1. Guaranteed. Chase Sewing Machine Co., 305 S. Tejon. Phone 2031.

FOR SALE—Doll house, 2x2 ft.; 4 high; 4 rooms, modern; cost $12.50. Sell for $3. Telephone Main 2051. 415 N. Nevada Ave.

10 ACRES and town lot, clear; Palm Beach county, Florida; valued at $300; to trade for high-grade piano. Answer quick. Box 56, City.

PHONE Main 887 for printing, every description. Star Printing Co. 329 S. Tejon.

FOR SALE—Boy's wheel, "Yale," 21-inch frame; coaster brake. 706 W. Pikes Peak.

EDISON phonograph, practically new; cost $40; for $30, including records. Phone Main 3007.

FINE wood, $2.50 per load; split kindling, $1.50 per load; 5 large sacks kindling $1.00. Phone 2141.

SELL or rent, good driving horse and buggy, $2 per day; rates by week. Wagner, 122 E. Cucharas. Main 2086.

10,000 BOOKS cheap; magazines at clubbing rates; dictionaries, 15c to $5.00. McCauley, 128 E. Cucharas St.

$400 UPRIGHT piano; good as new; dark mahogany case; for quick sale, $150 cash. Address P. O. Box 58.

FOR SALE—Nice Jersey bull, 8½ mos. old. 223 South Institute.

PIGEONS for sale.
1627 Cheyenne Blvd.

FINE Belgian hare buck and two does for sale. 1627 Cheyenne Blvd.

FOR SALE or trade, new player piano. ABC, Gazette.

LAWN manure and soil, per load, $1.50. Phone 722. 603 W. Huerfano.

MONEY TO LOAN

MONEY TO LOAN

Any amount, lowest rates; no delay; fire, life, accident, burglary, plate glass, liability insurance, surety bonds. Agent Prudential Insurance company.

W. W. WILLIAMSON

Rooms 40 and 41, First National Bank Bldg. Phone Main 476.

MONEY TO LOAN

on Colorado Springs real estate and patented ranches in amounts consistent with the security offered. No delay, as loans are made in our office.

THE STATE REALTY COMPANY

First National Bank Building.

MONEY to loan on household goods, pianos, horses, cattle and all other chattel goods; also to men of permanent employment on their promissory notes, at low rates and easy terms. 803 Colorado Building. Phone 2850.

PHONE MAIN 3353

IF YOU NEED MONEY

F. HENRY MILLER

1012 COLO. AVE., WEST SIDE

PRIVATE LOANS — On furniture, pianos, watches, diamonds, horses, cattle, or anything of value; easy payments; confidential. C. W. Bohannon, Room 1, 109½ N. Tejon. Phone 2121.

SALARY loans; lowest rates; easiest terms. Bell Loan, 36 1st Natl. Bank Bldg.

$25.00 UP, to loan on pianos, H. H. goods, cattle, autos; lowest rates; no delays. See us. 31 Bank Bldg.

PRIVATE loans, real estate or chattel. Room 9 Midland Block.

FOR RENT OFFICES

FOR RENT—Office rooms, single or en suite. Gazette Building. Apply Gazette Business Office.

Massage and Manicure

MME. C. SCHRADER, scientific Swedish massage parlors. Room 12, 113½ E. Pikes Peak.

WAS 3,000 DOLLARS NOW 2,250 DOLLARS

If the owner can sell between now and January, he will be willing to stand this loss. If not sold by then the place will be for rent, furnished, as he leaves in a few days afterwards for California. Property consists of a four room white pressed brick bungalow, modern except heat. In excellent condition. Lot is large and has fine lawn. Walks are all in. IF YOU ARE LOOKING FOR A BARGAIN THIS IS ONE. Call us and we will show you the property.

WILLS, SPACKMAN & KENT
Established With the Town.
Phones 350-351. Gazette Bldg.

Wants Wants

FOR SALE Real Estate

IN MANITOU

We have for quick sale one of the best houses in central location. Eight rooms, thoroughly modern, hot water heat. On a fine lot. Two good two-room tent houses in the rear of main house. The entire property is in excellent condition, and can be bought at a very reasonable price. We can make the terms easy enough for you to pay for the place out of your summer business.

WILLS SPACKMAN & KENT
ESTABLISHED WITH THE TOWN
GAZETTE BLDG. PHONES 350-351

NEVER SO MUCH FOR SO LITTLE MONEY, CLOSE IN, 4 BLOCKS FROM P. O. $1,800. EASY TERMS

It is modern except heat. A 5-room bungalow in the finest condition inside and out. You can always rent rooms and this house will always be worth more than the price asked, in this location. You can't duplicate it. Call now.

STATE REALTY CO.
First Nat'l Bank Bldg. Second Floor.

LOST

LOST—Lady's solid gold, hunting case watch, small diamond on the back, Elgin works, fleur de lis pin attached; between Gutmann's drug store and D. & R. G. station. Reward at Gazette office.

LOST—Lady's black leather handbag, with pull strings, containing braid, ribbon and other articles. Return to Gazette.

LOST—Small black pocketbook, containing about $5; also physician's card; between 522 W. Bijou and Catholic church, on Bijou street. Return to Gazette office.

LOST—Small black hand purse, containing $15 and change, Sunday, Dec. 22, on cemetery car, or in Boyce drug store. Liberal reward if returned to Gazette.

SMALL black pocketbook, containing money and important papers; lost in vicinity of Burgess' grocery. Reward if returned to Gazette.

LOST — Tuesday evening at Odeon theater, pair of black cotton gloves and $15, a sick woman's Christmas money. Finder telephone Black 751.

LOST—Christmas eve, between Peters's grocery store and Hibbard's, small black purse, containing $5 bill and silver. Return to Gazette. Reward.

LADY'S gold watch, between Odeon theater and Peck's Corral; setting on back. Name and picture inside. Reward at Gazette.

ENVELOPE containing deed, abstract, tax title and others papers to Idaho land. Finder please return to Gazette office and receive reward.

LADY'S handbag; alligator skin; containing $20 bill, $15 cheque, $3 in silver, etc. Liberal reward, this office.

BUNCH of keys, with patent hook that goes on belt; one Yale key. Reward this office.

BOSTON bull, dark brindle with pup same color, 4 mos. old. Reward if returned to 29 Cheyenne Blvd.

LOST—Gold ring, with two blue settings, in Wilbur's dressing room. Reward this office.

LOST—Gold fob; initials, J. H. D.; probably at Opera house. Reward at Gazette office.

SHORTHAND notebook on Tejon Saturday. Return to Gazette. Reward.

SOLID gold wishbone pin, lost Sunday night. Reward this office.

ROUND gold pin, set with pearls. Reward, this office.

PACKAGE, containing black silk skirt. Reward, this office.

1,000 SHARES Kitty Lane stock, certificate No. 723. Reward at Gazette.

LOST—Brown sable muff, with tails. Reward at Gazette office.

GRADUATE OSTEOPATH

DR. G. W. PAULY and Lona E. Pauly, graduates Still's college, Kirksville, Mo. G. W. Pauly, offices at 201-202-203-204 DeGraff Bldg., 113 N. Tejon St., Phone Main 1701, and Lona E. Pauly, offices at 1532 N. Nevada Ave., Phone Main 956. As treatments progress like lessons, it is best that each have separate patients and practices. Come in and we will show you to your satisfaction what has caused your trouble.

DR. CONWAY, Still's graduate; postgraduate work under specialists. Phone or call 6 El Paso Bank Bldg.

PHYSICAL CULTURE

BOXING, wrestling, health books, magazines, membership $10. Macfadden's representative. Moyer's, 24 S. Nevada.

DRESSMAKING

ALL kind of work guaranteed. 612 E. Boulder. Main 1213.

Auctions and Auctioneers

COL. D. A. DIBB, AUCTIONEER. Office, 32 N. Tejon. Phone Main 790.

MISCELLANEOUS

85 ROOMS of wall paper; will sell and hang for $3.75 per room. Michael. Phone Main 2763.

LEGAL NOTICES

NOTICE OF RECEIVING BIDS.

Sealed proposals will be received by the Trustees of The Myron Stratton Home, at their office, No. 117 East Pikes Peak Avenue, Colorado Springs, until 10 a. m., Tuesday, January 21st, 1913, for the complete construction of two dormitories, a superintendent's residence, and ten cottages, according to plans and specifications therefor, which may be examined at No. 200 Mining Exchange Building, Colorado Springs, on and after January 6th, 1913.

Proposals will also be received for the construction upon a cost and percentage basis, with a guaranteed maximum. All proposals must be upon forms furnished by the Trustees.

A sufficient bond will be required of the successful bidder. A certified check for Five Hundred Dollars ($500.00), payable to The Myron Stratton Home, must accompany each bid as a guarantee of good faith.

The Trustees reserve the right to reject any and all bids.

WM. LLOYD,
Secretary.

Colorado Springs, Colo.
December 16th, 1912.

SEALED BIDS

Bids will be received by the City Clerk of Colorado Springs until December 27, 1912, at 9 o'clock a. m., for material and supplies for the several city departments or offices, consisting of hay, grain, feed, lumber, printing, coal, etc., to be delivered at place designated within the City of Colorado Springs, in accordance with specifications, at such time and in such quantities as they may be needed during the first quarter, January, February and March of the year 1912.

Estimates and specifications will be furnished on application to the City Clerk, and bids must be in accordance with specifications.

The City reserves the right to reject any and all bids.

By order of the City Council.

CHAS. CHAPMAN,
City Clerk.

December 18, 1912.

Colorado Springs, Colo., Dec. 21, 1912.

Notice is hereby given that the annual meeting of the stockholders of the Newton Lumber & Mfg. Co. will be held at their office, 15 W. Huerfano St., at 2 o'clock p. m., January 6th, 1913, for the purpose of electing a board of directors for the ensuing year, and for the purpose of transacting such other business as may come before the meeting.

Dated December 21, 1912.

FRANK E. JOHNSON, President.
W. E. MIDLING, Sec. and Treas.

NOTICE OF ANNUAL MEETING.
December 26th, 1912.

The annual meeting of the stockholders of The Colorado Springs Light, Heat and Power Company, for the election of directors and for the transaction of such other business as may properly come before the meeting, will be held at the office of the Company, No. 107 East Kiowa Street, Colorado Springs, Colorado, on Tuesday, January 28th, 1913, at 12 o'clock noon.

JOHN W. RYTER,
Secretary.

NOTICE OF ANNUAL MEETING.
December 26th, 1912.

The annual meeting of the stockholders of The Empire Water and Power Company, for the election of Directors and for the transaction of such other business as may properly come before the meeting, will be held at the office of the Company, No. 107 E. Kiowa St., Colo. Springs, Colo., on Monday, January 27th, 1913, at 12 o'clock noon.

R. H. HOLLAND,
Secretary.

EASTERN LIVE STOCK

ST. LOUIS, Dec. 26.—Cattle—Receipts 5,000 including 1,200 Texans. Market 10 to 25c higher; native beef steers, $5.00@10.75; cows and heifers, $4.50@9.10; stockers and feeders, $5.25@6.75; Texas and Indian steers, $5.00@7.90; cows and heifers, $4.50@5.50; calves in carload lots, $5.00@3.50.

Hogs—Receipts 8,500. Market 10 to 15c higher; pigs and lights, $6.15@7.60; mixed and butchers, $7.35@7.70; good heavy, $7.60@7.70.

Sheep—Receipts 2,000. Market 15 to 25c higher; native muttons, $4.25@5.00; lambs, $5.25@8.75.

KANSAS CITY, Dec. 26.—Cattle—Receipts 6,000, including 800 southerns. Market strong to 10c higher; native steers, $6.50@9.00; southern steers, $4.75@7.30; southern cows and heifers, $3.50@6.00; native cows and heifers, $3.60@8.00; stockers and feeders, $4.80@7.40; bulls, $4.25@6.25; calves, $6.00@10.00; western steers, $5.50@8.00; western cows, $3.75@6.50.

Hogs—Receipts 7,000. Market 5c higher; bulk of sales, $7.10@7.45; heavy, $7.35@7.45; packers and butchers, $7.20@7.40; light, $7.00@7.30; pigs, $5.50@6.75.

Sheep—Receipts 5,000. Market 10c higher; muttons, $3.50@4.80; lambs, $6.25@8.00; range wethers and yearlings, $4.00@6.75; range ewes, $3.00@4.35.

DENVER LIVE STOCK

DENVER, Dec. 26.—Cattle—Receipts 400. Market 15 to 25c higher; beef steers, $5.75@7.50; cows and heifers, $4.00@6.25; stockers and feeders, $5.00@6.75; calves, $6.00@8.50.

Hogs—Receipts 400. Market higher; top, $7.40; bulk, $7.30@7.40.

Sheep—None.

WOOL MARKET

ST. LOUIS, Dec. 26.—Wool steady; territory and western mediums, 21@25c; fine mediums, 18@20c; fine, 13@17c.

South Africa produced gold worth $125,560,000 in the first eight months of this year.

NEW YORK MARKET

NEW YORK, Dec. 26.—There were no signs today of an awakening of the stock market from the lethargy into which it has fallen lately. Trading was even duller today than during Tuesday's listless session. It was the smallest day's business since July, 1911, with a total of 101,000 shares. Holiday conditions still obtained and with the foreign exchanges closed, and money rates soaring, there was little incentive to do business. While variations were unusually small, a firm undertone prevailed, despite the flurry in money, which sent up the rate for call funds to 12 per cent.

Prices eased off fractionally when interest charges were coming, but later recovered. A few of the specialties moved widely. Included in this list were Pullman and Sears Roebuck, which were strong, and rubber, which sold down more than three points. Lackawanna was unusually active, but its price was little affected by announcement of the terms of subscription to the new stock issue. Standard Oil issues were active and strong on the curb. Standard Oil of New York advanced to 680, a rise of 105 points in less than a week. Other oil shares rose 25 to 50 points.

Uncertainty of the money rates during the closing days of the year will continue to act as a drag on speculation.

The first of November returns from transcontinental roads came in today, and in each case substantial gains in both gross and net earnings were shown. Union Pacific, southern Pacific, Atchison, all reported gains, while from the south a good return was made by the Southern.

The bond market was quiet and irregular. Total sales, par value, $1,260,000.

United States bonds were unchanged on call.

Quotations Furnished by Otis & Co.

	High.	Low.	Close.	Yes. Close.
Allis Chal. pfd.			5	
Amal. Copper	76¾	75¼	76⅜	75⅞
Am. Beet Sugar	50¾	50¼	50¾	50½
Am. Can			31¼	31¼
do pfd.	116	115⅝	115⅝	....
A. C. & F. pfd.			117	....
Am. Ice Sec.			19	....
Am. Loco.			42⅛	42
Am. Smelt.	72¼	71¾	72¼	72⅛
A. T. & T.			140¾	140⅝
Am. Wool. pfd.			81⅛	....
Anaconda	39½	39⅛	39½	39⅝
Atchison	105½	105⅜	105⅜	105⅜
Balt. & Ohio			104¾	104⅞
Beth. Steel	38¾	38½	38½	38¼
Brooklyn R. T.	93	92¼	92⅜	92⅛
Can. Pacific	260	259¾	260	259½
Cent. Lea.	29¼	29⅛	29¼	29
C. & O.			78⅜	....
C. M. & S. P.			112½	112½
Chino Copper			44¼	....
Cons. Gas			141	....
Corn Prod.			14½	14
Dist. Sec.			21½	21⅞
Sears	214¼	213½	213½	210
Erie			31¾	31¾
Gen. Elec.			183	
G. N. pfd.	130¾	130½	130⅝	130⅝
Ill. Central			126½	127
Int. Met.	19½	19	19⅛	19⅛
do pfd.	65	63¾	64½	64⅜
Int. Paper	12⅞	12½	12⅞	....
do pfd.			49¾	49¾
Lehigh Valley	171⅞	171	171¾	171⅝
L. & N.			141	....
Mex. Pet.	74½	74	74	74
Miami Copper			25⅝	26
M. K. & T. pfd.			61	....
Mo. Pacific	41⅛	41	41	41¼
Nevada Cons.	19⅜	19¼	19⅜	19¼
N. Y. Central			105¼	....
Pacific Mail			31	....
Pennsylvania	121¾	121⅝	121⅝	121¾
People's Gas			114½	114
Pitts. Coal	24¼	24	24¼	24¼
do pfd.	92	91⅞	91⅝	91⅝
Ray Cons.			21⅛	21
Reading	167½	166¾	167	167¼
R. I. & S.			26	26
Rock Island	23⅝	23½	23⅝	23½
So. Pacific	105¼	104⅝	105¼	105
So. Railway	28	27⅞	28	27⅞
do pfd.			80	80½
Texas Oil	110	109⅝	109¾	....
Union Pacific	160	159	160	159½
do pfd.			92½	....
U. S. Rubber	64⅞	61⅝	63	65
U. S. Steel	68⅜	67½	67⅞	67⅞
do pfd.	109½	109¼	109¼	109⅝
U. S. S. F. 5s.			100⅝	100⅝
Utah Copper	55⅝	55½	58¼	58½

K. C. GRAIN MARKET

KANSAS CITY, Dec. 26.—Close. Wheat—May, 86⅞c; July, 83⅞c. Corn—May, 46⅝c; July, 47⅛@¼c. Oats—May, 34⅞c.

Cash wheat unchanged; No. 2 hard, 82½@88c; No. 3, 82@85c; No. 2 red, $1.01@1.04½; No. 3, 94@1.02½.

Corn unchanged to 1c higher; No. 2 mixed, 47c; No. 3, 43¾@44c; No. 2 white, 47c; No. 3, 44c.

Oats unchanged; No. 2 white, 34½@35c; No. 2 mixed, 33@33½c.

Rye, 62c.

Hay steady; choice timothy, $13.00@13.50; prairie, $12.00@12.50.

Receipts—Wheat, 141 cars; corn, 123 cars; oats, 16 cars.

METAL MARKET

NEW YORK, Dec. 25.—Copper quiet; standard spot to March, 17@17⅛c; electrolytic, $17.62@17.87; lake, $17.62@17.87; castings, $17.25@17.37.

Tin firm; spot and December, $50.25@50.35; January, $50.12@50.25.

Lead quiet, $4.20@4.30.

Spelter quiet, $7.20@7.40.

Antimony quiet; Cookson's, $10.50.

Iron quiet and unchanged.

Arrivals of copper at this port today, 683 tons, and exports for the month, 23,916 tons.

London market closed.

CHICAGO MARKET

CHICAGO, Dec. 26.—Dry weather in the southwest was influential in advancing the wheat market today, particularly the July delivery, which closed ⅛c over Tuesday. May gained ⅛@¼c net.

Farmers in the southwest, through brokers, declared that their wheat fields are bare of covering, and unless there is a blanket of snow soon January bids fair to develop damage to the germinating crop. The effect of this news was felt mostly by the July option, which was purchased liberally, as was the May.

The trade mostly ignored such bearish news, as the heavy primary receipts, and the final government report showing that Kansas raised 92,000,000 bushels of wheat this year, as against 51,000,000 bushels in 1911. July sold between 88⅝ and 89¼@⅜c, closing ⅛@¼c advance, at 89. May ranged between 91½ and 92⅛@¼c, closing 92 @ ⅛c up at 91⅞c.

With favorable weather, and the movement of the crop to market limited only by the cars available, corn ruled easy. Cash houses and a leading speculator led the selling. May closed at 45½c.

Trade in oats was uneventful. May closed at 32⅞c.

The provisions market was stagnant, with the close a shade to 7½c higher.

Quotations Furnished by Otis & Co.

	Open.	High.	Low.	Close.
Corn—				
May	91⅝	92¼	91½	91⅞
July	88½	89¼	88⅝	89
Dec	86¾	86½	86½	86½
Wheat—				
May	45½	45½	45⅜	48⅜
July	49¼	49⅜	49¼	49⅜
Dec	47⅜	47¾	47⅜	47⅝
Oats				
May	33	33	32⅞	32⅞
July	33⅜	33⅛	33	33⅛
Dec	32⅜	32⅜	32⅜	32⅜
Pork—				
Jan	18.00	18.00	17.95	17.97
May	18.30	18.35	18.27	18.30
Ribs—				
Jan.	9.77	9.77	9.72	9.75
May	9.82	9.82	9.80	9.82
Lord				
Jan	9.97	9.97	9.92	9.92
May	10.03	10.05	10.00	10.00

MONEY ON CALL

NEW YORK, Dec. 26.—Close: Prime mercantile paper, 6 per cent; sterling exchange easy with actual business in bankers' bills at 481 for 60-day bills and at 485 for demand.

Commercial bills, 480½.

Bar silver, 62½c.

Mexican dollars, 49c.

Government bonds steady; railroad bonds irregular.

Money on call strong, 8@12 per cent; ruling rate, 8 per cent; closing bid, 8½ per cent; offered at 10 per cent.

Time loans easier; 60 days, 6¾@6 per cent; 90 days, 5¾ per cent; six months, 5½@5½ per cent.

COLORADO SPRINGS STOCK QUOTATIONS

MINES

	Bid.	Ask.
Acacia	.03½	.04
C. C. Con.	.01¾	.02
C. K. & N.	.15½	.16¾
Dante	.02	.03½
Dr. Jack Pot	.06	.06½
Elkton	.62½	.64
El Paso	.599	.600
Fanny R.	.03⅝	.04
Findley	.03	.06
Gold Dollar Con.	.17	.17¾
Gold Sov.	.02⅜	.02¾
Isabella	.16¾	.16⅞
Jack Pot	.02¾	.05¾
Lexington	.005	.01
Mary Cashen	.02	.05
Mary McKinney	.61	.66
Moon Anchor	.01	.01½
Old Gold	.03	.04¼
Pharmacist	.01½	.02
Portland	.95	.102
Vindicator	.87	.90
Work	..	.01

UNLISTED

	Bid.	Ask.
Jennie Sample	.05	.07
Jerry J.	.05	.05½
U. G. M.	.04⅞	.05½

PROSPECTS

	Bid.	Ask.
Alamo	.005	..
Banner	.02¼	.02¾
Hart	..	.03
Home	..	.02
Kittie Lane	.01½	.02
Keystone	..	.01
Little Puck	.005	.007
Mary Nevins	..	.04¼
Mtn. Beauty	..	.01½
Raven & B. H.	.07¾	.07½
Republic	.005	.007
Requa Savage	.02	.03
Rose M.	..	.02

MISCELLANEOUS

	Bid.	Ask.
Black Jack	.01¾	.02
Favorite	..	.007
Flower West	.003	..
Matoa	.005	..
O. K.	..	.005
Olive B.	.002	..
Tenderfoot H.	.0035	.01
Texas Girl	.002	.003

SEPARATE SALES

Gold Dollar, 400 at 16¾; Jack Pot, 4,000 at 5¼, 500 at 5¼; Isabella, 4,000 at 16⅝; Jerry J., 1,000 at 5.

INVESTMENT OFFERINGS

1st MORTGAGE BONDS and PREFERRED STOCKS
Yielding 5 to 7% Annually.

We have prepared a carefully selected list of securities for our patrons to choose from, including High Grade Municipal Bonds Standard Public Utility Stocks and Bonds, Industrial and Corporation Bonds, etc.

Newbold, Taylor & Gauss
Mining Exchange Bldg.
Representing
BERTRON, GRISCOM & CO.
New York Paris Philadelphia

CAREFULLY SELECTED, SUBSTANTIAL INVESTMENTS

Seasoned bonds of Lighting and Electric Power Companies. Preferred Stocks showing attractive rates of income.

Our December circular offers a wide range of selection in lots to suit the requirements of each individual investor.

HAGER & SMITH
Suite 401, Mining Exchange Bldg.
Representing
New York—Boston WILLIAM P. BONBRIGHT & CO. Philadelphia—London

HIGH CLASS BONDS And DIVIDEND PAYING STOCKS. GAS, ELECTRIC LIGHT And STREET RAILWAY SECURITIES

JAMES H. WRIGHT & COMPANY
MUNICIPAL, RAILROAD AND CORPORATION BONDS
308-312 First National Bank Building
DENVER

SPECIALISTS IN THE SECURITIES OF PUBLIC UTILITY CORPORATIONS UNDER THE MANAGEMENT OF H. M. BYLLESBY & CO., CHICAGO.

NEWSPAPERARCHIVE®

Reliable and Up-to-Date

HAPPENINGS IN THE WORLD OF SPORT

Edited by E. F. Ouellette

Big Figures in Sport Died During Year 1912

Brush, Doyle, Ruhlin, Delaney and Bruce-Brown Among Celebrities to Pass Away

In the year now drawing to a close many conspicuous figures in the world of sport and athletics have been removed by death.

Baseball, pugilism, golf, swimming, rowing and the turf—all have lost noted leaders during the last 12 months.

On professional baseball was levied the heaviest toll.

Heading the list of the dead appears the name of John T. Brush, owner of the New York Giants and generally recognized as the "master mind" of the National league.

Other notables connected with the national game who passed away during the year were Thomas C. Noyes, president of the Washington American league club; Charles A. Havenor, owner of the Milwaukee American association club.

Fred Knowles in List.

J. H. Lucas, a leading figure in western baseball for a quarter of a century and president of the Union Association of Professional Baseball clubs at the time of his death, and Fred Knowles, formerly well known as the secretary of the New York National league club.

The year's losses among the active players and old-time stars of the diamond included the following: Arthur ("Bugs") Raymond, formerly pitcher for the New York Giants; Jimmy Doyle, third baseman of the Chicago Cubs; Clarence ("Cupid") Childs, who made his greatest reputation with the Cleveland Nationals; Sam Barclay, a star player with the St. Louis Browns in the early '80s; Charles ("Lefty") Marr, who played with the Cincinnati Reds in 1890-01; Frank Gray ("Piggy") Ward, another old National leaguer; William J. Finley, who caught for the New York Giants in 1889; Al Barker, who umpired for the National league in the early '70s; Edward Ashenbach, a scout for the Cincinnati club and the discoverer of Pitcher Mathewson; "Ace" Stewart, once a player with the Chicago Nationals; "Tug" Arundel, who caught for Indianapolis and Washington in the old National league; H. H. Blakeley, at one time a pitcher for the Athletics; George Amole, for several years a star twirler in the old Atlantic league; Edward Sales, at one time a player with the Pittsburg Nationals. Jimmy Knowles, who had played with many eastern clubs and later in his career managed teams in Elmira and Atlanta; Steve Lambert, an old-time player and later a big league umpire. Pembroke Finlayson, formerly of the Brooklyn team; "Heiny" Heitmuller of the Los Angeles Pacific Coast league team; James Frick of the Oakland Pacific Coast league team; Henry Gehring, a pitcher for the Kansas City team; Frank Murphy and Gus Eng, both players with the Rock Island team of the Three I league last season; Frank Rhoton, second baseman of the Knoxville team of the Appalachian league; Harry T. Beach of the Baltimore team of the Eastern league, and William Craig, pitcher of the Steubenville (O.) team.

Many Ring Figures Die.

Gus Ruhlin, the old-time heavyweight fighter, and Johnny Reagan, the former lightweight champion, were the conspicuous losses in pugilism. Other fighters and ex-fighters who died during the year were Jack O'Keefe, an old-time Chicago lightweight; Dave Holly, a colored lightweight, well known a decade or more ago; Paul Kohler, a Cleveland welterweight of promise; Jack Flanagan, the Cambridge lightweight, and Charles Ellis, a negro welterweight, who met death in a bout in Cleveland on February 22.

Well-known horsemen included among the dead of the year were William Jennings of Baltimore; Samuel Bell, Sr., of Wooster, O.; Peter V. Johnston, a well-known driver of Kalamazoo, and Horace W. Wilson, for many years secretary of the Kentucky Trotting Horse Breeders association; "Monk" Coburn and Henry Spencer, both famous old-time jockeys, passed away during the year.

Other noted leaders in various branches of sport who passed away in 1912 were Mrs. Bernard C. Horne (Bessie Anthony), former holder of the women's national golf championship; "Billy" Delaney, the famous trainer of pugilists; Frank Moran, former partner and manager of John L. Sullivan; Hugh E. Keough ("Hek"), well-known Chicago sporting writer; Louis Uedemann, three times western chess champion; Eddie Hasha, holder of several world's records for motorcycle racing; Max Worstman, champion skat player of America; Theodore N. York, who played right guard on the Yale varsity football team; Andrew Trautz, a former champion swimmer of America; Edgar Dey, a noted Canadian hockey player; David Bruce-Brown and Bob Hunter, automobile racers; Edward Stolke, a noted Chicago bowler; Patrick J. McNulty, a veteran Boston oarsman; Martin F. Monahan of Albany, one of the four-oared shell crew that won the international championship at Philadelphia in 1876, and Charles H. Lewis of Worcester, who, with Edward H. Ten Eyck, held the world's double-scull championship.

LATEST REPORT SENDS BRESNAHAN TO CHICAGO

CHICAGO, Dec. 26.—After a long-distance telephone conversation with Roger Bresnahan, today, President Murphy of the Chicago Nationals, said he was certain the former St. Louis manager would be with the Chicago team next year.

Murphy refused to say what offer he had made Bresnahan, but it was understood he told the catcher-manager he would give him a bonus of $10,000 for his signature and a three-year contract at $6,500 a year. Bresnahan is free to sign with any National league club, as he was discharged by Mrs. Helen Britton, owner of the St. Louis team. Cincinnati and Pittsburg have been trying to sign him.

Murphy said he believed Bresnahan, who is 32 years old, was good for six or seven years more in the major leagues. If he comes here he will be expected to do half of the regular catching.

HOLIDAY RATES

Colorado and New Mexico

Santa Fe

December 23, 24, 25, 31 and January 1

Return to Jan. 3

For School Teachers and Students

On presentation of certificates.

Tickets on sale closing day and day following

Not earlier than Dec. 20th. Return limit Jan. 6th, 1913

Tickets to be sold to points only

where selling rate is $5.00 or more.

Particulars at Santa Fe City Ticket Office, 118 E. Pikes Peak Ave.

C. C. HOYT, C. P. A.

BERLIN STADIUM WILL COST $800,000; STARTED

STOCKHOLM, Dec. 26.—The general secretary of the Olympic games to be held in Berlin in 1916, Mr. Diem, has been spending some time in Stockholm to gather information from the Swedish committee which conducted the successful meeting of 1912.

Mr. Diem told the correspondent of the Associated Press that the German games will be conducted on the same lines as were the Swedish, with one central body and different committees for various branches of sport.

The stadium in Berlin, which is well under way, will contain a large running track surrounded by a cycling track. The running track will be 666 meters long, and there will be plenty of room on the green inside for field sports. The Berlin stadium will cost $800,000.

At the next Olympic congress Germany will propose cycling and figure skating in an ice rink to be added to the Olympic program, and will strongly oppose the inclusion of boxing.

The Germans do not understand boxing at all, said Mr. Diem, and consider it a barbarous sport. Germany probably will be opposed on this point by England, the United States, Sweden and Denmark, nations which have favored boxing.

The French police do not make use of handcuffs, but a chain with a cross-bar on each end.

LANGFORD WINS FROM M'VEY BY KNOCKOUT IN THIRTEENTH; BATTLE IS HARD FOUGHT

SYDNEY, Australia, Dec. 26.—Sam Langford knocked out Sam McVey in the thirteenth round in one of the fiercest heavyweight battles seen in Australia in years.

Langford had the best of the fighting throughout the match. He severely punished McVey, who, however, made a plucky defense.

Langford began fighting fiercely in the first round, landing lefts and rights and driving McVey to the ropes.

Only during the second and third rounds did McVey show any sign of equality with his Nova Scotian opponent, and even then his punches did not worry Langford a great deal.

In the fourth round, Langford floored McVey with an uppercut to the chin, and from then on McVey simply tried to protect himself, but received severe punishment.

The finish came in the thirteenth round, when Langford again forced McVey to the ropes and then landed innumerable lefts and rights on his face, causing McVey to fall, completely beaten.

Today's fight was the sixth occasion on which they had met. The Boston-man, Langford, has now defeated the Californian, McVey, on four occasions, on one other he was beaten by McVey, and one of their fights ended in a draw. Five of these matches were fought in Australia and the remaining one in Paris.

Langford holds the title of heavyweight champion of England and McVey that of heavyweight champion of Australia.

It was reported that one time Langford was to fight Jack Johnson for the championship of the world.

Sam Langford, who is 32 years old, entered the ring as a professional in 1902, and has during the last 10 years had a remarkable boxing career.

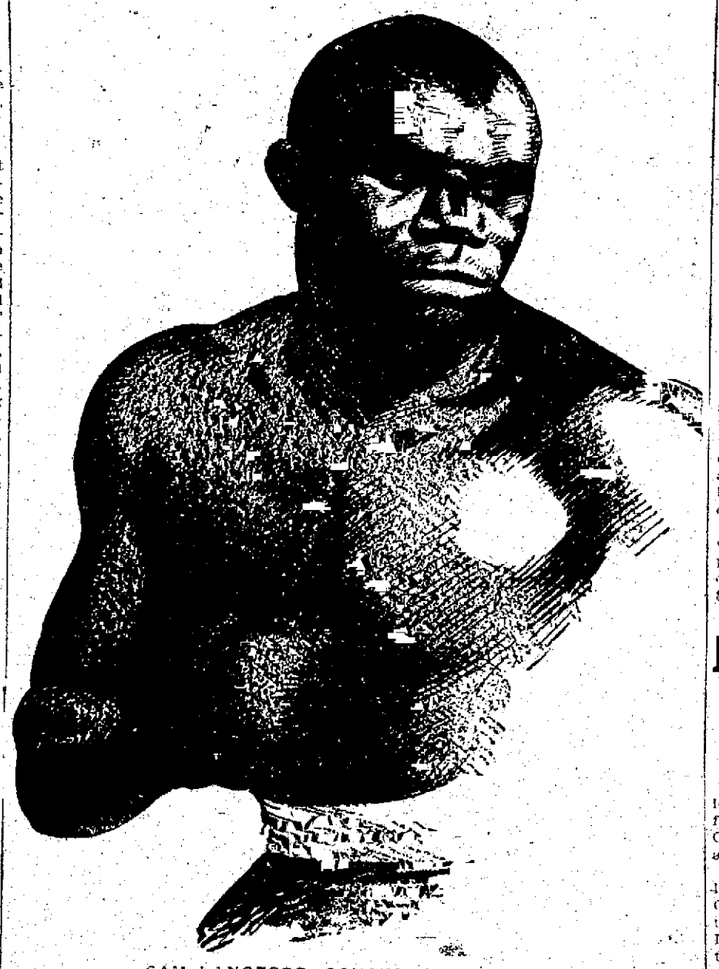

SAM LANGFORD, CONQUEROR OF M'VEY.

Palzer Demands Sun Be at His Back-Ready for New Year's Battle

LOS ANGELES, Dec. 26.—Big Al Palzer spent the better part of an hour, yesterday, prowling about the bleak interior of the Vernon Arena building, testing the ropes, dancing about on the red canvas floor of the ring and experimenting with a chair in the four corners of the fight pit.

"First time I've set foot in the ring here," said Al. "McCarty has fought here once, and I want to be as familiar with the ground as he is. I'm going to have a corner with my back to the sun, even if I have to sit on the same side of the ring with McCarty. These ropes would hold the weight of an elephant, and the floor padding is perfect."

Palzer has recovered from his attack of biliousness, and both he and Manager Tom O'Rourke claim that they are satisfied with the boxer's condition. This afternoon Palzer boxed six rounds with Al McCluskey and Charley Horn. Al is naturally left-handed, and, in sparring, uses this hand with good effect; but the favorable comment upon this fact led O'Rourke to make the following interesting talk:

"Palzer has scored all of his six knockouts with a right uppercut. It is a punch that never fails to bring home the bacon, once it lands."

McCarty's camp at Venice is now in full swing, and for the next two weeks the two heavyweights will be on the job each and every afternoon. The weekday crowds at Palzer's close-in camp are the largest in the history of the game, showing the great local interest in the heavyweight tournament.

The advance seat sale has been so heavy that all doubt of a capacity house has vanished.

INDOOR BALL SCHEDULE

The following is the schedule of games for the Pikes Peak Secondary School Indoor Baseball league:

Deaf and Blind institute vs. C. S. H. S. annex—January 3.

Boys club vs. Colorado City High school—January 4.

C. S. H. S. annex vs. Boys club—January 10.

Colorado City H. S. vs. Deaf and Blind institute—January 11.

Boys club vs. Deaf and Blind institute—January 17.

C. S. H. S. annex vs. Colorado City H. S.—January 18.

Boys club vs. Colorado City High school—January 24.

Deaf and Blind school vs. C. S. H. S. annex—January 25.

Colorado City High school vs. Deaf and Blind institute—January 31.

Rube Marquard Says He Must Have $10,000 or Will Be an Actor

DENVER, Dec. 26.—"I want $10,000 to play with the Giants next year," Rube Marquard announced here today, "and the sooner McGraw gets that, the better. I have no contract with the Giants. My agreement expired at the close of the world's series. I have retired from baseball, and I haven't made any demand for a raise next season.

"It is all right for the fans to criticise and say McGraw paid $11,000 for me and kept me until I could deliver. If he hadn't confidence that I would deliver I'd have been shipped back to the minors quickly enough. I feel I have evened up things in the last two years."

RICHARDS COMES OUT FOR SOCCER FOOTBALL

CHICAGO, Dec. 26.—John R. Richards, former athletic director of Ohio State university and Colorado college, has entered upon his duties as superintendent of the South Park playgrounds as successor to E. B. DeGroot. Intimate knowledge of athletics as related to collegiate work will be brought into action by Richards later on in his regime to improve conditions in the playgrounds and launch needed innovations.

According to Richards, he has found that there is but little to improve, thanks to a competent predecessor who took particular pains with his work. The innovation of bringing a college man into municipal affairs, however, marks a worthy achievement for the South Park board and one which will render even more important the work being done among the juvenile contingent to the south.

What promises to be the most important innovation of Richards' administration is the abolishment of the college branch of football in favor of soccer or association football.

"Collegiate football is entirely too rough for those who would play it on the South Park playgrounds," said Richards, "and I know that a change to soccer, which is a much better sport for youngsters, will be appreciated. This game is growing by leaps and bounds throughout the country, in preparatory circles, municipal playgrounds and even in the large institutions of learning."

The United States, in 1911, exported 3,600,000 tons of hard coal.

BASEBALL BARGAIN WHEN CLUB IS SOLD FOR $1 AT TRENTON

The franchise of the Philadelphia club of the National league, may be worth $400,000; but James Letts, of Trenton, N. J., recently bought the Trenton club of the Tri-State league, for one large simoleon, a single dollar. It is in this league that Harry Davis is seeking a berth as manager, being mentioned as the next leader of the Reading nine. Therefore, the question presents itself, If a club is worth one greenback what is a manager for the club worth? It is doubtful whether Harry finds his next season as profitable as some of the years spent with Connie Mack, in Philadelphia.

The Trenton club went into the hands of a receiver after the close of the season and was later thrown into a bankruptcy court. Then the owners were ordered to sell to the highest bidder. Letts was formerly president of the club and bought the franchise for $1. There were some fairly good chairs, however, which were used in the grandstand, and these were considered to be worth $150, while the twenty-six uniforms of the players were knocked down for 25 cents. Franchises at $1 and uniforms at a cent apiece would make almost anybody a baseball "magnate," so the day of the ordinary mortal is at hand.

Mr. Letts bought the Trenton team with grandstand, bleachers, fences, posts, chairs, tools, uniforms and all other chattels for the large sum of $195.

JEFF SAYS PALZER WILL LAND BATTLE

SAN FRANCISCO, Dec. 26.—After looking over Albert Palzer in training for his 20-round fight with Luther McCarty of Verona, Cal., New Years day afternoon, James J. Jeffries says:

"If Palzer doesn't stop McCarty in less than 10 rounds, I will be surprised. O'Rourke has a wonderful fighter in this big Dutchman. He is faster than I expected and is a tremendous hitter."

Tim McGrath, the veteran trainer, who helped to put Tom Sharkey in the front rank of heavyweights many years ago, also waxed enthusiastic over Palzer after he had seen him work at Jack Doyle's quarters near Los Angeles.

"Why, this fellow ain't a man," exclaimed McGrath. "He's a monster. He don't belong to this age. I believe he could kill a man with one blow."

Palzer has made such a favorable impression while in training that Los Angeles sporting men have installed him a favorite over McCarty at 10 to 9. O'Rourke says that the Iowa farmer will be at his best for the coming bout; that he has reduced to 218 pounds, and has been greatly improved by the California climate. Palzer is confident, but neither he nor his manager is underrating McCarty, who has developed into a dangerous fighter.

McCarty is training at Venice. He weighs 205 pounds, and is faster than when he boxed in this city. He whipped Jim Flynn so easily that he doesn't fear the result of his scrap with Palzer. McCarty figures that he can hit as hard as Bombadier Wells, and possesses greater stamina. He points to the fact that Wells would have knocked Palzer out in the Garden if he had been able to keep up the terrific pace.

BOWLING NEWS

The Colorado Springs Drug team took three games from the Pearl Markets on the Overland alleys last night. These teams are tied for first place in the Commercial league.

COLORADO SPRINGS DRUG.				
Herzog	149	198	126	
Croft	149	130	163	
McMillen	156	162	166	
Black	169	137	123	
Ryan	192	166	148	
Totals	815	794	726	2335

PEARL MARKET.				
Hite	147	132	000	
Bierbaur	118	121	000	
Pennywitt	174	106	000	
Scott	128	155	000	
Harrison	202	167	000	
Totals	779	671	000	1450

Allen and Scott took three games from McReynolds and Austin in the twin-team tournament at the Overland last night:

Austin	187	151	152	
McReynolds	144	160	108	
Totals	311	141	260	912
Allen	244	230	181	
Scott	182	144	150	
Totals	311	341	260	912

Tonight's games will end the tournament.

BACK TO A CHILDISH SPORT

Winifred Graham in the London Mail.

Grownup people who wish to retain the keen vitality of youth and the fascinating slimness of their teens should use a simple wooden hoop.

To dress in loose attire and roll a hoop round your private grounds or through a public park is a most exhilarating form of exercise.

However cold the morning, you feel as warm as if you had ridden across country or played a brisk tennis match. Your nerves are braced and the revivifying rush of blood through the body makes eyes sparkle and cheeks glow.

For sedentary workers and those who suffer from brain fag the hoop has another hidden charm. It produces a pleasurable form of concentration, as the mind must be fixed on the guidance and management of the circle. No one can be worrying over studies or intricate details of finance while thus occupied.

Major Training Camps Are Widely Scattered

Territory Extends From Bermuda to Pacific; Many Changes From Last Year's Locations

Ideas of big league magnates as to the best places for their teams to train are more widely separated than the eastern and western coasts of the United States.

Their ideas as to the proper time for their clubs to report, too, are weeks apart.

Geographically speaking, the magnates' ideas are all more or less remote.

Half of the big league magnates have become dissatisfied with their last season's camps and have changed their location; it is plain to see that the other half are satisfied and will train their men in 1913 where they trained in 1912.

In the American league the Tigers, White Sox, Yankees and Naps will see new camps. In the National league the Cubs, Dodgers, Reds, Cards and Braves will be in strange places.

Not all the locations have been absolutely definitely decided upon, but the majority of them have.

Training camps this spring will be scattered from the island of Bermuda to the Pacific coast, from Hot Springs to Florida.

As usual, Hot Springs, Ark., will see the greatest number of clubs of any one place. One American league team the Red Sox, will be there. Two National league clubs expect to be there also—the Pirates, who have a permanent diamond there of their own, and the Phillies.

Texas will again see the champion Giants and the ex-champion Athletics, the latter being at San Antonio, the former at Marlin.

The White Sox expect to break into California, probably finally locating at Paso Robles; the Yanks will be farthest from them at Bermuda.

Cleveland gives up its camp at Mobile to the Cincy Reds and goes to Pensacola, Fla., the Reds deserting Columbus, Ga., to either the Brooklynites or St. Louis, both teams having considered Columbus seriously.

Washington will again be at Charlottesville, Va., and St. Louis Americans are expected to do most of their work at St. Louis.

The Tigers, of course, will be at Gulfport, having given up Monroe principally because of poor hotel accommodations.

Chicago accompanies Cleveland to Florida, although Mr. Murphy refuses to announce as yet to just what part of Florida.

Boston changes from Augusta, Ga., to Athens, in the same state.

The official dope, direct from the various headquarters, sheds but little light on the spring plans. Connie Mack says that he has laid no plans as yet, either as to the time of starting or what his men shall do.

The White Sox expect to decide definitely on a location within the next 15 days. W. R. Blackwood, the Cleveland secretary, says the team will report March 4. There will be 28 in the party. The Nationals will report at Charlottesville a day earlier, March 3. The Red Sox will be on deck a week later, March 10.

From the Brooklyn office comes the information that the matter of training camp is up to Manager Dahlen, who is in the south looking over sites.

Early in March the Pirates will report at West Baden for a few days before going to Hot Springs. The Reds will report at Mobile about March 1 and remain there until March 23 or 24. The Braves will report to Manager Stallings at Athens the first week in March.

Some managers are of the opinion that long training sieges are necessary. Among these the leader is John McGraw of the Giants. Others are of the idea that only pitchers need a long time to get into shape and are cutting the length of the trips.

New York Managers Have Won 8 Pennants

With John J. McGraw and Frank Leroy Chance guarding the city walls and opposing all invaders, New York can consider its interests fairly well protected for the next campaign.

It isn't often that a single city can boast of two baseball leaders drawing $40,000, or thereabouts, a year in the way of salaries. Not very often, at least.

Nor is it often that any one city can look to a pair of managers who, within the last 10 years, have gathered in eight pennants between them, and in the off years have managed to finish within the fight only a stride or two from the wire.

These comparative records show fairly well the quality of Manhattan's managerial talent for 1913.

McGraw—Four pennants, second three times, third twice, fourth once.

Chance — Four pennants, second twice, third once.

McGraw has led the Giants 10 years. Chance has carried the Cubs forward for seven seasons. A matter of eight pennants out of 17 starts is about as bulky a pennant average as anyone would care to see.

A special automobile is soon to be built for women.

The First National Bank

OF COLORADO SPRINGS, COLO.

Capital $100,000
Surplus and Undivided Profits $450,000
Travelers' checks and Letters of Credit. Safety Deposit Boxes.

OFFICERS AND DIRECTORS:

J. A. HAYES, Pres.; IRVING HOWBERT, Vice Pres.; A. H. MUNT, Cashier; WM. I. HOWBERT, Assistant Cashier; JAY R. MERRITT, Assistant Cashier. WILLIAM A. OTIS, CHARLES M. MacNEILL, SPENCER PENROSE, R. W. CHISHOLM, JAMES F. BURNS, RICHARD F. HOWE.

THE EL PASO NATIONAL BANK

OF COLORADO SPRINGS, COLO.

Capital $125,000.00
Surplus and Undivided Profits $175,000.00

SHAREHOLDERS: C. C. Hemming, President; E. P. Shove, V. Pres.; R. S. Brownlie, Cashier; O. L. Godfrey, Asst. Cashier; W. D. Hemming, Asst. Cashier; Ass T. Jones, Est. Gen. Wm. J. Palmer, F. C. Smith, T. J. Eaton, T. J. Fisher, E. H. Eyre, J. A. Orr, T. E. Curtin, S. Aldrich, B. F. Lowell, A. B. Meserve, C. H. Curtis, O. Livermore, G. S. Elstun, O. E. Hemenway, B. S. Kaufman, A. Fehringer, A. F. Hemming, F. Daut, R. H. Hefley, M. McFe Price, Harry Jackson, F. A. Faust, W. A. Anderson, H. Alexander Smith, Jacob Latas, Colorado Springs, Colo. B. F. Edwards, Pres. Nat'l Bank of Commerce, Wm. H. Thompson, Pres. Thompson Trust Co., St. Louis, Mo.; M. D. Thatcher, Pres. First Nat'l Bank, Pueblo, Colo.

The COLORADO SAVINGS BANK

OF COLORADO SPRINGS, COLO.

Capital $100,000
Surplus $50,000

General Banking Business. Interest Paid on Savings Accounts.

OFFICERS AND DIRECTORS—E. J. EATON, Pres.; O. H. SHOUP, Vice Pres.; F. E. EVANS, Cashier; T. C. STRACHAN, Asst. Cashier; F. F. CASTELLO, FRANK A. VORHES, JOHN CARR, JOS. G. DERN, E. C. SPARER, WM. STRACHAN.

The Exchange National Bank

OF COLORADO SPRINGS, COLO.

United States Depository.

Capital $150,000.00
Surplus $300,000.00

OFFICERS AND DIRECTORS:

A. G. SHARP, Pres. J. R. McKINNIE, Vice Pres. S. J. GILES, Cashier. C. G. GRAHAM, Assistant Cashier. W. I. JONES, Assistant Cashier. WILLIAM LENNOX, A. S. HOLBROOK, E. W. GIDDINGS, FRANK F. CASTELLO, D. H. RICE.

Safe Deposit Boxes for Rent in Our Modern Fire and Burglar Proof Vault at $1.00 Upwards Per Year. Special Attention Given to the Accounts of Ladies.

THE COLORADO TITLE & TRUST COMPANY

Capital and Surplus, $100,000.00

OFFICERS AND DIRECTORS:

President, J. Arthur Connell; Vice Presidents, Horace G. Lunt, Eugene P. Shove, Leonard E. Curtis, Wilfrid M. Hager; Secretary and Trust Officer, William R. Waterton; Treasurer, George E. Nolte; P. B. Stewart, R. P. Davis, Henry Hige, R. C. Well, C. P. Dodge, George A. Fowler, George M. Irwin, W. A. Otis, Richard F. Howe.

Bonds, Mortgage Loans and Investment Securities Bought and Sold.

Small Accounts Accepted — Interest Paid on Deposits

Colorado Springs National Bank

CORNER TEJON AND KIOWA STREETS.

CAPITAL, $100,000. SURPLUS, $10,000.

OFFICERS AND DIRECTORS:

S. D. McCracken, President; W. F. Richards, O. R. Hemenway, Vice Presidents; W. R. Armstrong, Cashier; Carl C. Fingel, Asst. Cashier.

George S. Elstun, B. G. Robbins, M. C. Gile, D. N. Heiner, W. W. Flora, H. C. Hare, George C. Holden

BONDS. STOCKS.

OTIS & CO.

Members N. Y. Stock Exchange.

Direct Private Wires to All Exchanges.

125-127 East Pikes Peak Ave.

NEWSPAPER ARCHIVE®

Wants Wants Wants

WANTED Male Help

MEN wanted to learn barber trade. We teach by free work and save years of apprenticeship. No better work. Jobs always waiting. Tools given. Wages in finishing department. See our offer. Moler Barber College, Denver, Colo.

WANTED—A first-class blacksmith to locate in Eastonville, Colo.; best chance in El Paso county; must be sober and good workman; needed at once. Address Walter Whitmore Eastonville, Colo.

WANTED—All-around handy man; one who understands care of horses and tending furnace. Star Ranch. Phone Red 1952.

WANTED—First-class carpenters to exchange work for lots; part cash paid. The Hastings-Allen Realty & Building Co., 110 N. Tejon.

BOYS to carry paper routes. Apply Gazette mail room, before 8 a. m.

WANTED—Common labor in exchange for mdse. 316 N. Tejon.

WANTED Female Help

J. J. MITCHELL wants your watch and jewelry repairs. Satisfaction guaranteed. Second floor, Midland block. Room 9.

MRS. HENDERSON, 122 E. Kiowa, furnishes experienced help, with references, both male and female.

EMPLOYMENT BUREAU — 45 First National Bank Bldg. Mrs. Rhind. Phone Main 1405.

WANT dressmaker; would exchange rent furnished housekeeping rooms for work. D-25, Gazette.

AN experienced cashier; one familiar with department store work. Apply Kaufman's.

WANTED—Woman for work; small family; home more than wages. Address E-64, Gazette.

WANTED—Chambermaid. Star Ranch. Phone Red 1952.

GIRL for general housework. 1828 North Tejon St. Phone Main 1571.

WANTED Situations

EXPERIENCED and reliable licensed chauffeur wants job; do own repair work; strictly sober; best of references. Address E. L. D., 1229 N. Weber street.

BY young man, experienced bookkeeper; will do other work. Address E-60, Gazette.

YOUNG man and mother want work on ranch; lady good cook. Write E-63, Gazette.

WORK by the day or hour. Phone Main 3032.

PUBLIC STENOGRAPHER
429 Hagerman Building.

WANTED Miscellaneous

THE Colorado Springs Iron and Metal Co. (successors to S. Mandel), 416 S. Sierra Madre St. These quotations will post you on the prices we are paying for junk:
Beer bottles (qts.), 25c to 26c dozen.
Beer bottles (pts.), 12½c to 13½c doz.
Rags, 75c to $1.25 100 lbs.
Brass and copper, 8c to 15c lb.
Rubber boots and shoes, 5c to 9c lb.
Lead and zinc, 3c to 5c lb.
Iron, 30c to 75c 100 lbs.
Sacks, from 2c to 6c apiece.
Phone Main 813. Your call will be promptly attended to.

WANTED—$2,800 for 3 years, at 7 per cent, about January 1, divided on 4 properties; new and close in. Fully insured. No commission. E-34, Gazette.

CRISPETTE machine; second-hand. Write E-61, Gazette.

WILL trade camera, 4x5 picture, for shotgun. Write E-62, Gazette.

SAFETY blades sharpened. Sun Drug Co. and Fiedler's cigar store.

WANTED—$2,500 on city property. Write E-52 Gazette.

AUTOMOBILES

AUTOMOBILE BARGAIN

For sale, for one-half what it cost, an almost new automobile, fully equipped and in perfect condition. Write E-58, Gazette.

AUTOMOBILES FOR SALE OR TRADE.
We have some very rare bargains in used cars. Call and see them at The G. W. Blake Auto Co.

FOR SALE—Cheap. One Pierce Arrow car; also a five-passenger E. M. F. Cascade Auto Co.

FIVE-PASSENGER 30; good condition; $450 if sold today. 1628 N. Tejon.

BOARD AND ROOMS

SUITE of rooms, with private bath; or single room. 615 N. Tejon St. Phone Main 1746.

TO RENT—An apartment, bedroom, sitting room and bath; on second floor, with first-class board. The Westover, 514 N. Cascade.

MISS WOMACK, 432 N. Nevada. Rooms single or en suite.

MISS HORTON
428 North Weber Street.

9 E. DALE—Board and room; first class; rates reasonable. Phone 2956.

ROOMS—Single or en suite, with board. 450 N. Weber. Phone Main 2583.

724 N. NEVADA; warm, sunny rooms, housekeeping also.

FOR RENT ROOMS Unfurnished

TWO vacant rooms in modern house. 311 N. Walnut.

FOR RENT RANCHES

TWO improved ranches. 420½ Colo. Ave., Colo. City.

HORSES AND VEHICLES

SPAN of 1,000-lb. mules and team of young mares, cheap. 113 S. Sahwatch.

WANTED—1,100 or 1,200-lb. horse for its keep; light work; good care. E-59, Gazette.

FOR RENT HOUSES Furnished

PRETTY and cozy rustic cottage, 2 rooms, sleeping porch, gas range; well furnished; rent cheap. 1713 Wood Ave.

4-ROOM mod. house; 18th St., west side. Apply Kennebec hotel. Phone M-1781.

6-ROOM cottage, nicely furnished, modern except heat. Inquire 516 S. Nevada.

6-ROOM modern house on North Tejon St.; large sleeping porch and wide verandas; piano. Address E-42 Gazette.

SIX, or 8 rooms, close in, furnished or unfurnished. 36 W. Bijou.

SMALL, 2-room cottage, furnished; light; gas; $8 month. 733 E. Boulder.

4 ROOMS and bath, close in. Inquire 14 S. Corona. Phone Red 284.

FOR RENT HOUSES Unfurnished

724 EAST Kiowa street; 8 rooms; modern house; nice, clean; close in; on street car line; good neighborhood. Go see it. Rent very reasonable.

COLORED TENANTS—2027 N. Weber, 4 r., $7.50; 8 r., $15. Rear 415 N. Royer, partly furn., $6. Phone 1775.

15 W. Rio Grande, 8 rooms, bath..$16
111 W. Mill, 4 rooms, pantry........ 5
Hahn, 712 E. Columbia. Phone 1775.

FOR RENT—5 room mod. bungalow; located northeast; best condition. John F. Murray, 49 Ind. Bldg. Ph. 669.

4-ROOM, unfurnished house, $8. Inquire 431 E. Huerfano.

8-ROOM house; gas range, electric lights. Inquire 1 North Spruce St.

3-R. COTTAGE, partly mod.; electric lights; water inside. 16½ E. Pikes P'k.

THE BARTON—5-room apartment; strictly mod. Apply 116 N. Wahsatch.

LATONIA apartment of 6 rooms. See janitor or phone 745.

5 ROOMS; modern except heat. 515 S. Nevada.

CLAIRVOYANTS

MADAM ELLOON

CLAIRVOYANT AND PALMIST

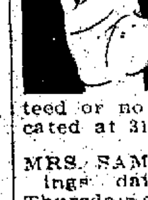

Psychic Medium, Advises on love, marriage, divorce, lawsuits, family troubles. Tells names, dates, reunites separated; causes success in your undertakings. Satisfaction guaranteed or no fee. Now permanently located at 319 E. Fountain St.

MRS. SAMPSON, noted psychic; readings daily; meeting Sunday and Thursday evening. Prices within reach of all. Rooms 14-15 Barnes Bldg., 113½ Pikes Peak.

BUSINESS CHANCES

GENERAL country store; creamery; old farm dairying district; no competition; no crop failures; $3,000 cash will handle; my agents, 311 Cooper Bldg., Denver, Colo.

FOR SALE—Good business, on easy payments, or trade for house and lot. Address E-46, Gazette.

NICE restaurant for sale; north end; cheap for cash; long lease. E-59, Gazette.

FIRST-CLASS grocery and market for cash; good deal if sold this month. 1528 N. Tejon. Phone 736.

TO TRADE

DENVER lot to exchange for an automobile. Another Denver lot for a piano. 509 W. Huerfano.

TO TRADE—Good vacant lot for horses. Call Main 1998.

STORAGE & TRANSFER

REMEMBER the name, Smith, when you have fine furniture to move or prepare for shipping; every business excels in some particular line; this is the work; we are prepared to please the most ...ting. Phone 100 SMITH'S STORAGE AND TRANSFER CO.

STORAGE MILLEN, he stores your goods right. 107 S. Nevada.

CARPET CLEANING

THE old reliable firm, Cleaver's. Compressed air and steam carpet cleaning and fluff rug weaving. Phone Main 3227.

Watch and Clock Repairing

Watches cleaned, 50c; main spring, 50c; clocks called for and delivered at reasonable prices; work guaranteed. S. Klein, 16 E. Huerfano. Phone 541.

MUSICAL INSTRUMENTS

C. M. PRIOR, expert Piano Tuner; 27 years' experience; repairing, polishing; small instruments properly repaired; piano polish for sale. Phone 2460.

$500 HIGH-GRADE upright piano; rich mahogany case; bench, with music apartment; both for $225 cash, if sold at once. Apply Postoffice Box 56.

For Sale or Exchange

I MATCH trades, any state. List your exchange with me. "It's worth your while." E. J. Seaman (Exchange Specialist). First National Bank Building.

EQUITIES in two small residences for $200 each. Mullaney, Midland Blk.

FOUND

SPITZ pup, found about week ago. Rear 321 E. Cucharas.

FOUND—Sterling silver handbag. Inquire at this office.

FOR SALE FURNITURE

PARTY going away will sell good upright piano for $150 cash. Apply south door, 1203 N. Tejon St.

REMEMBER our carpet store when in need of rugs. 331 E. Pikes Peak.

FOR RENT ROOMS Furnished

SINGLE rooms, en suite, with sleeping porch or housekeeping; $2.00 to $2.50 week; also tent cottage. 611 N. Cascade.

LOVELY large room, with alcove for housekeeping, large closet, bath, hot and cold water, light and heat; close in. 132 N. Weber.

TWO large, sunny rooms, neatly furnished for housekeeping; electric light, gas range; close in, private entrance; no invalids. 720 N. Tejon St.

WELL FURNISHED room, with heat and light, for tending furnace and other chores, night and morning. Inquire 1311 N. Wahsatch.

2 NICELY furnished housekeeping rooms, thoroughly modern. 202 S. Wahsatch.

VERY desirable steam-heated rooms; ideal place for transients and winter tourists. National Hotel, Colo. City.

TWO or four-room flat; modern; heat and light furnished; north. Phone 2198.

3 ROOMS for housekeeping, also furnished rooms, in modern house. 36 Boulder Crescent.

THREE or four rooms, with sleeping porch, first floor; hot water heat; gas for cooking. 527 E. Platte.

HEATED modern flat; 1st floor; 4 rooms; sleeping porch. 326 E. Yampa.

3 VERY desirable rooms for light housekeeping. 630 N. Wahsatch.

MODERN rooms, $6.00 to $12.00 per month. 6 E. Willamette.

FOUR rooms for light housekeeping, at 313 E. Bijou.

HOUSEKEEPING rooms, $6, $8 and $10 month. Inquire 431 E. Huerfano.

ROOMS, with or without board. 219 N. Cascade.

WARM, sunny room; close in; reasonable. 423 N. Nevada.

FOR SALE Miscellaneous

FOR SALE—Savage hunting rifle and case; shoots 32-40 high-power cartridge; also shoots 32-40 black powder cartridge; first offer of $10 takes it; will trade for French white toy poodle. Phone Main 274. 22 E. Kiowa St.

SEWING machines, all makes, $5 and up; rented, $1.50 mo.; cleaned and adjusted, $1. Guaranteed. Chase Sewing Machine Co., 305 S. Tejon. Phone 2031.

FOR SALE—Doll house, 2x2 ft.; 4 high; 4 rooms, modern; cost $12.50. Sell for $3. Telephone Main 2051. 415 N. Nevada Ave.

10 ACRES and town lot, clear; Palm Beach county, Florida; valued at $300; to trade for high-grade piano. Answer quick. Box 56, City.

PHONE Main 887 for printing, every description. Star Printing Co. 229 S. Tejon.

FOR SALE—Boy's wheel, "Yale," 21-inch frame; coaster brake. 706 W. Pikes Peak.

EDISON phonograph, practically new; cost $40; for $30, including records. Phone Main 3007.

PINE wood, $2.50 per load; split kindling, $1.50 per load; 5 large sacks kindling, $1.00. Phone 2141.

SELL or rent, good driving horse and buggy, $2 per day; rates by week. Wagner, 122 E. Cucharas, Main 2086.

10,000 BOOKS cheap; magazines at clubbing rates; dictionaries, 15c to $5.00. McCauley, 128 E. Cucharas St.

$400 UPRIGHT piano; good as new; dark mahogany case; for quick sale, $150 cash. Address P. O. Box 58.

FOR SALE—Nice Jersey bull, 8½ mos. old. 223 South Institute.

PIGEONS for sale.
1627 Cheyenne Blvd.

FINE Belgian hare buck and two does for sale. 1627 Cheyenne Blvd.

FOR SALE or trade, new player piano. ABC, Gazette.

LAWN manure and soil, per load, $1.50. Phone 722. 603 W. Huerfano.

MONEY TO LOAN

MONEY TO LOAN

Any amount, lowest rates; no delay; fire, life, accident, burglary, plate glass, liability insurance, surety bonds. Agent Prudential Insurance company.

W. W. WILLIAMSON

Rooms 40 and 41, First National Bank Bldg. Phone Main 476.

MONEY TO LOAN

on Colorado Springs real estate and patented ranches in amounts consistent with the security offered. No delay, as loans are made in our office.

THE STATE REALTY COMPANY
First National Bank Building.

MONEY to loan on household goods, pianos, horses, cattle and all other chattel goods; also to men of permanent employment on their promissory notes, at low rates and easy terms. 303 Colorado Building. Phone 2850.

PHONE MAIN 3353

IF YOU NEED MONEY
F. HENRY MILLER
1012 COLO. AVE., WEST SIDE

PRIVATE LOANS — On furniture, pianos, watches, diamonds, horses, cattle, or anything of value; easy payments; confidential. C. W. Bohannon, Room 1, 109½ N. Tejon. Phone 2181.

SALARY loans; lowest rates; easiest terms. Bell Loan, 36 1st Natl. Bank Bldg.

$25.00 UP, to loan on pianos, H. H. goods, cattle, autos; lowest rates; no delays. See us. 31 Bank Bldg.

PRIVATE loans, real estate or chattel. Room 9 Midland Block.

FOR RENT OFFICES

FOR RENT—Office rooms, single or en suite. Gazette Building. Apply Gazette Business Office.

Massage and Manicure

MME. C. SCHRADER, scientific Swedish massage parlors. Room 12, 113½ E. Pikes Peak.

WAS 3,000 DOLLARS NOW 2,250 DOLLARS

If the owner can sell between now and January 4 he will be willing to stand this loss. If not sold by then the place will be for rent, furnished, as he leaves in a few days afterwards for California. Property consists of a four-room white pressed brick bungalow, modern except heat. In excellent condition. Lot is large and has fine lawn. Walks are all in. IF YOU ARE LOOKING FOR A BARGAIN THIS IS ONE. Call us and we will show you the property.

WILLS, SPACKMAN & KENT
Established With the Town.
Phones 350-351. Gazette Bldg.

Wants Wants

FOR SALE Real Estate

IN MANITOU

We have for quick sale one of the best houses in central location. Eight rooms, thoroughly modern, hot water heat, on a fine lot. Two good two-room tent houses in the rear of main house. The entire property is in excellent condition, and can be bought at a very reasonable price. We can make the terms easy enough for you to pay for the place out of your summer business.

WILLS SPACKMAN & KENT
ESTABLISHED WITH THE TOWN
GAZETTE BLDG. PHONES 350-351

NEVER SO MUCH FOR SO LITTLE MONEY. CLOSE IN. 4 BLOCKS FROM P. O. $1,800. EASY TERMS

It is modern except heat. A 5-room bungalow in the finest condition inside and out. You can always rent rooms and this house will always be worth more than the price asked, in this location. You can't duplicate it. Call now.

STATE REALTY CO.
First Nat'l Bank Bldg. Second Floor.

LOST

LOST—Lady's solid gold, hunting case watch, small diamond on the back, Elgin works; fleur de lis pin attached; between Gutmann's drug store and D. & R. G. station. Reward at Gazette office.

LOST—Lady's black leather handbag, with pull strings, containing braid, ribbon and other articles. Return to Gazette.

LOST—Small black pocketbook, containing about $8; also physician's card; between 522 W. Bijou and Catholic church, on Bijou street. Return to Gazette office.

LOST—Small black hand purse, containing $15 and change, Sunday, Dec. 22, on cemetery car, or in Boyce drug store. Liberal reward if returned to Gazette.

SMALL black pocketbook, containing money and important papers; lost in vicinity of Burgess' grocery. Reward if returned to Gazette.

LOST — Tuesday evening at Odeon theater, pair of black cotton gloves and $15, a sick woman's Christmas money. Finder telephone Black 781.

LOST Christmas eve, between Peter's grocery store and Hibbard's, small black purse, containing $5 bill and silver. Return to Gazette. Reward.

LADY'S gold watch, between Odeon theater and Peck's Corral; setting on back. Name and picture inside. Reward at Gazette.

ENVELOPE containing deed, abstract, tax title and others papers to Idaho land. Finder please return to Gazette office and receive reward.

LADY'S handbag; alligator skin; containing $20 bill, $15 cheque, $3 in silver, etc. Liberal reward, this office.

BUNCH of keys, with patent hook that goes on belt; one Yale key. Reward this office.

BOSTON bull, dark brindle with pup same color, 4 mos. old. Reward if returned to 29 Cheyenne Blvd.

LOST—Gold ring, with two blue settings, in Wilbur's Dressing room. Reward this office.

LOST—Gold fob; initials, J. H. D.; probably at Opera house. Reward at Gazette office.

SHORTHAND notebook on Tejon Saturday. Return to Gazette. Reward.

SOLID gold wishbone pin, lost Sunday night. Reward this office.

ROUND gold pin, set with pearls. Reward, this office.

PACKAGE containing black silk skirt. Reward this office.

1,000 SHARES Kitty Lane stock, certificate No. 723. Reward at Gazette.

LOST—Brown sable muff, with tails. Reward at Gazette office.

GRADUATE OSTEOPATH

DR. G. W. PAULY and Lona E. Pauly, graduates Still's college, Kirksville, Mo. G. W. Pauly, offices at 201-202-203-204 DeGraff Bldg., 113 N. Tejon St., Phone Main 1701, and Lona E. Pauly, offices at 1532 N. Nevada Ave., Phone Main 956. As treatments progress like lessons, it is best that each have separate patients and practices. Come in and we will show you, to your satisfaction what has caused your trouble.

DR. CONWAY, Still's graduate; post-graduate work under specialists. Phone or call 6 El Paso Bank Bldg.

PHYSICAL CULTURE

BOXING, wrestling, health books, magazines, membership $10. Macfadden's representative. Moyer's, 24 S. Nevada.

DRESSMAKING

ALL kind of work guaranteed. 612 E. Boulder. Main 1213.

Auctions and Auctioneers

COL. D. A. DIBB, AUCTIONEER. Office, 32 N. Tejon. Phone Main 790.

MISCELLANEOUS

85 ROOMS of wall paper; will sell and hang for $3.75 per room. Michael, Phone Main 2763.

LEGAL NOTICES

NOTICE OF RECEIVING BIDS.

Sealed proposals will be received by the Trustees of The Myron Stratton Home, at their office, No. 117 East Pikes Peak Avenue, Colorado Springs, until 10 a. m., Tuesday, January 21st, 1913, for the complete construction of two dormitories, a superintendent's residence, and ten cottages, according to plans and specifications therefor, which may be examined at No. 200 Mining Exchange Building, Colorado Springs, on and after January 6th, 1913.

Proposals will also be received for the construction upon a cost and percentage basis, with a guaranteed maximum. All proposals must be upon forms furnished by the Trustees.

A sufficient bond will be required of the successful bidder. A certified check for Five Hundred Dollars ($500.00), payable to The Myron Stratton Home, must accompany each bid as a guarantee of good faith.

The Trustees reserve the right to reject any and all bids.

WM. LLOYD,
Secretary.

Colorado Springs, Colo.
December 16th, 1912.

SEALED BIDS

Bids will be received by the City Clerk of Colorado Springs until December 27, 1912, at 9 o'clock a. m., for material and supplies for the several city departments or offices, consisting of hay, grain, feed, lumber, printing, coal, etc., to be delivered at place designated within the City of Colorado Springs, in accordance with specifications, at such time and in such quantities as they may be needed during the first quarter, January, February and March of the year 1913.

Estimates and specifications will be furnished on application to the City Clerk, and bids must be in accordance with specifications.

The City reserves the right to reject any and all bids.

By order of the City Council.
CHAS. CHAPMAN,
City Clerk.

December 18, 1912.

Colorado Springs, Colo., Dec. 21, 1912.

Notice is hereby given that the annual meeting of the stockholders of the Newton Lumber & Mfg. Co. will be held at their office, 15 W. Huerfano St., at 3 o'clock p. m., January 6th, 1913, for the purpose of electing a board of directors for the ensuing year, and for the purpose of transacting such other business as may come before the meeting.

Dated December 21, 1912.
FRANK E. JOHNSON, President,
W. E. M'CLEERY, Sec. and Treas.

NOTICE OF ANNUAL MEETING.
December 26th, 1912.

The annual meeting of the stockholders of The Colorado Springs Light, Heat and Power Company, for the election of directors and for the transaction of such other business as may properly come before the meeting, will be held at the office of the Company, No. 107 East Kiowa Street, Colorado Springs, Colorado, on Tuesday, January 28th, 1913, at 12 o'clock noon.

JOHN W. RYTER,
Secretary.

NOTICE OF ANNUAL MEETING.
December 26th, 1912.

The annual meeting of the stockholders of The Empire Water and Power Company, for the election of Directors and for the transaction of such other business as may properly come before the meeting, will be held at the office of the Company, No. 107 E. Kiowa St., Colo. Springs, Colo., on Monday, January 27th, 1913, at 12 o'clock noon.

R. L. HOLLAND,
Secretary.

EASTERN LIVE STOCK

ST. LOUIS, Dec. 26.—Cattle—Receipts 5,000 including 1,200 Texans. Market 10 to 25c higher; native beef steers, $5.00@10.75; cows and heifers, $4.50@9.30; stockers and feeders, $5.25@6.75; Texas and Indian steers, $5.00@7.90; cows and heifers, $4.50@5.90; calves in carload lots, $5.00@5.50.

Hogs—Receipts 8,500. Market 10 to 15c higher; pigs and lights, $6.15@7.60; mixed and butchers, $7.35@7.70; good heavy, $7.60@7.70.

Sheep—Receipts 2,000. Market 15 to 25c higher; native muttons, $4.25@5.00; lambs, $5.25@8.75.

KANSAS CITY, Dec. 26.—Cattle—Receipts 6,000, including 800 southerns. Market strong to 10c higher; native steers, $6.50@9.00; southern steers, $4.75@7.30; southern cows and heifers, $3.50@6.00; native cows and heifers, $3.60@8.00; stockers and feeders, $4.80@7.40; bulls, $4.25@6.25; calves, $6.00@10.00; western steers, $5.50@8.00; western cows, $3.75@6.50.

Hogs—Receipts 7,000. Market 5c higher; bulk of sales, $7.10@7.45; heavy, $7.35@7.45; packers and butchers, $7.20@7.40; light, $7.00@7.30; pigs, $5.50@6.75.

Sheep—Receipts 5,000. Market 10c higher; muttons, $3.50@4.80; lambs, $6.25@8.00; range wethers and yearlings, $4.00@6.75; range ewes, $3.00@4.35.

DENVER LIVE STOCK

DENVER, Dec. 26.—Cattle—Receipts 400. Market 15 to 25c higher; beef steers, $5.75@7.50; cows and heifers, $4.00@6.25; stockers and feeders, $5.00@6.75; calves, $6.00@8.50.

Hogs—Receipts 400. Market higher; top, $7.40; bulk, $7.30@7.40.

Sheep—None.

WOOL MARKET

ST. LOUIS, Dec. 26.—Wool steady; territory and western mediums, 21@25c; fine mediums, 18@20c; fine, 13@17c.

South Africa produced gold worth $126,560,000 in the first eight months of this year.

NEW YORK MARKET

NEW YORK, Dec. 26.—There were no signs today of an awakening of the stock market from the lethargy into which it has fallen lately. Trading was even duller today than during Tuesday's listless session. It was the smallest day's business since July, 1911, with a total of 191,000 shares. Holiday conditions still obtained and with the foreign exchanges closed, and money rates soaring, there was little incentive to do business. While variations were unusually small, a firm undertone prevailed, despite the flurry in money, which sent up the rate for call funds to 12 per cent.

Prices eased off fractionally when interest charges were climbing, but later recovered. A few of the specialties moved widely. Included in this list were Pullman and Sears-Roebuck which were strong, and rubber, which sold down more than three points. Lackawanna was unusually active, but its price was little affected by announcement of the terms of subscription to the new stock issue. Standard Oil issues were active and strong on the curb. Standard Oil of New York advanced to 680, a rise of 105 points in less than a week. Other oil shares rose 25 to 50 points.

Uncertainty of the money rates during the closing days of the year will continue to act as a drag on speculation.

The first of November returns from transcontinental roads came in today, and in each case substantial gains in both gross and net earnings were shown. Union Pacific, Southern Pacific, Atchison, all reported gains, while from the South a good return was made by the Southern.

The bond market was quiet and irregular. Total sales, par value, $1,200,000.

United States bonds were unchanged on call.

Quotations Furnished by Otis & Co.

	High.	Low.	Close.	Yes. Close.
Allis. Chal. pfd.			5	
Amal. Copper	76¾	75¼	76⅜	75⅞
Am. Beet Sugar	50⅜	50¼	50⅜	50½
Am. Can			31½	31¼
do pfd.	116	115⅜	115⅜	
A. C. & F. pfd.			117	
Am. Ice. Sec.			19	
Am. Loco.			42⅛	42
Am. Smelt.	72¾	71¾	72¼	72⅛
A. T. & T.			140¾	140⅝
Am. Wool. pfd.			81⅝	
Anaconda	39½	39⅛	39½	39⅝
Atchison	105⅛	105⅜	105⅜	105⅞
Balt. & Ohio			104⅝	104⅞
Beth. Steel	38¾	38½	38¾	38¼
Brooklyn R. T.	93	92¼	92¾	92⅞
Can. Pacific	260	259⅛	260	259½
Cent. Lea.	29¼	29⅛	29¼	29
C. & O.			78¾	
C. M. & S. P.			112½	112½
China Copper			44¼	
Cons. Gas			141	
Corn Prod.			14⅛	14
Dist. Sec.			21½	21⅛
Sears	214¼	213½	213½	210
Erie			31⅝	31¾
Gen. Elec.			183	
G. N. pfd.	130⅞	130½	130⅝	130⅜
Ill. Central			126½	127
Int. Met.	19⅛	19	19⅛	19⅛
do pfd.	66	63⅝	64½	64⅝
Int. Paper	12⅞	12½	12⅞	
do pfd.			49¼	49¾
Lehigh Valley	171⅞	171	171¾	171⅝
L. & N.			141	
Mex. Pet.	74½	74	74	74
Miami Copper			25⅝	26
M. K. & T. pfd.			61	
Mo. Pacific	41⅛	41	41	41¼
Nevada Cons.	19⅜	19¼	19⅜	19¼
N. Y. Central			108¼	
Pacific Mail			31	
Pennsylvania	121⅜	121⅜	121⅜	121⅜
People's Gas			114½	114
Pitts. Coal	24¼	24	24¼	24¼
do pfd.	92	91⅝	91⅝	91⅝
Ray Cons.			21⅛	21
Reading	167½	166⅝	167	167¼
R. I. & S.			26	26
Rock Island	23⅝	23½	23⅝	23½
So. Pacific	105¼	104⅝	105¼	105
So. Railway	28	27⅞	28	27⅞
do pfd.			80	80½
Texas Oil	110	109⅝	109¾	
Union Pacific	160	159	160	159½
do pfd.			92½	
U. S. Rubber	64⅞	61⅝	63	66
U. S. Steel	68¼	67½	67⅞	67¾
do pfd.	109½	109½	109½	109⅛
U. S. S. F.			100⅝	100⅝
Utah Copper	58⅝	58½	58¾	58½

K. C. GRAIN MARKET

KANSAS CITY, Dec. 26.—Close: Wheat—May, 86⅝c; July, 83⅞c. Corn—May, 46⅝c; July, 47⅛@¼c. Oats—May, 34⅞c.

Cash wheat unchanged; No. 2 hard, 82½@88c; No. 3, 82@85c; No. 2 red, $1.01@1.04½; No. 3, 94@1.02½.

Corn unchanged to 1c higher; No. 2 mixed, 47c; No. 3, 43⅝@44c; No. 2 white, 47c; No. 3, 44c.

Oats unchanged; No. 2 white, 34½@35c; No. 2 mixed, 33@33½c.

Rye, 62c.

Hay steady; choice timothy, $13.00@13.50; prairie, $12.00@12.50.

Receipts—Wheat, 141 cars; corn, 123 cars; oats, 16 cars.

METAL MARKET

NEW YORK, Dec. 26.—Copper quiet; standard spot to March, 17@17⅝c; electrolytic, $17.62@17.87; lake, $17.62@17.87; castings, $17.25@17.37.

Tin firm; spot and December, $50.25@50.35; January, $50.12@50.25.

Lead quiet, $4.20@4.30.

Spelter quiet, $7.20@7.40.

Antimony quiet; Cookson's, $10.50.

Iron quiet and unchanged.

Arrivals of copper at this port today, 683 tons, and exports for the month, 22,916 tons.

London market closed.

CHICAGO MARKET

CHICAGO, Dec. 26.—Dry weather in the southwest was influential in advancing the wheat market today, particularly the July delivery which closed ⅞@¾c over Tuesday. May gained ⅝@¾c net.

Farmers of the southwest, through brokers, declared that their wheat fields are bare of covering, and unless there is a blanket of snow soon, January bids fair to develop damage to the germinating crop. The effect of this news was felt mostly by the July option, which was purchased liberally, as was the May.

The trade mostly ignored such bearish news as the heavy primary receipts, and the final government report showing that Kansas raised 92,000,000 bushels of wheat this year, as against 51,000,000 bushels in 1911. July sold between 88⅝ and 89¼@⅜c, closing ⅞@⅝c advance, at 89. May ranged between 91⅜ and 92⅛@¼c, closing ¼@⅜c up, at 91⅞c.

With favorable weather, and the movement of the crop to market limited only by the cars available, corn ruled easy. Cash houses and a leading speculator led the selling. May closed at 48½c.

Trade in oats was uneventful. May closed at 32⅞c.

The provisions market was stagnant, with the close a shade to 7½c higher.

Quotations Furnished by Otis & Co.

	Open.	High.	Low.	Close.
Corn—				
May	91⅝	92⅛	91½	91⅞
July	88⅞	89¼	88¾	89
Dec.	86⅜	86½	86¼	86⅛
Wheat—				
May	48⅛	48½	48¾	48½
July	49¼	49⅜	49¼	49⅜
Dec.	47⅝	47¾	47⅝	47⅝
Oats—				
May	33	33	32⅞	32⅞
July	33¼	33¼	33	33⅛
Dec.	32⅜	32¾	32⅛	32⅜
Pork—				
Jan.	18.00	18.00	17.95	17.97
May	18.30	18.35	18.27	18.30
Ribs—				
Jan.	9.77	9.77	9.72	9.75
May	9.82	9.82	9.80	9.82
Lard				
Jan.	9.97	9.97	9.92	9.92
May	10.02	10.05	10.00	10.00

MONEY ON CALL

NEW YORK, Dec. 26.—Close: Prime mercantile paper, 6 per cent; sterling exchange easy with actual business in bankers' bills at 481 for 60-day bills and at 485 for demand.

Commercial bills, 480¾.

Bar silver, 62⅛c.

Mexican dollars, 49c.

Government bonds steady; railroad bonds irregular.

Money on call strong, 5@12 per cent; ruling rate, 8 per cent; closing bid, 8½ per cent; offered at 10 per cent.

Time loans easier; 60 days, 6¾@6 per cent; 90 days, 5¾ per cent; six months, 5½@5½ per cent.

COLORADO SPRINGS STOCK QUOTATIONS

MINES

	Bid.	Ask.
Acacia	03¾	04
C. C. Con.	01¾	02
C. K. & N.	15½	16¾
Dante	03	03½
Dr. Jack Pot	06	06½
Elkton	62½	64
El Paso	599	600
Fanny R.	03⅝	04
Findley	03	08
Gold Dollar Con.	17	17¾
Gold Sov.	02⅜	02¾
Isabella	16⅝	16⅝
Jack Pot	05¾	05¾
Lexington	005	01
Mary Cashen	02	05
Mary McKinney	61	65
Moon Anchor	01	01½
Old Gold	03	04½
Pharmacist	01½	02
Portland	95	102
Vindicator	87	90
Work	..	01

UNLISTED

	Bid.	Ask.
Jennie Sample	06	07
Jerry J.	05	05½
U. G. M.	04⅞	05¼

PROSPECTS

	Bid.	Ask.
Alamo	005	..
Banner	02¼	02⅝
Hart	..	03
Home	..	02
Kittie Lane	01½	02
Keystone	..	01
Little Puck	006	007
Mary Nevins	..	04½
Mtn. Beauty	..	01⅝
Raven & B. H.	07¾	07¾
Republic	005	007
Requa Savage	02	03
Rose M.	..	03

MISCELLANEOUS

	Bid.	Ask.
Black Jack	01¾	02
Favorite	..	002
Flower West	003	..
Matoa	005	..
O. K.	..	005
Olive B.	002	..
Tenderfoot H.	0035	01
Texas Girl	002	005

SEPARATE SALES

Gold Dollar, 400 at 16¾; Jack Pot, 4,000 at 5½, 500 at 5¾; Isabella, 4,000 at 16⅝; Jerry J., 1,000 at 5.

INVESTMENT OFFERINGS
1st MORTGAGE BONDS and PREFERRED STOCKS
Yielding 5 to 7% Annually.
We have prepared a carefully selected list of securities for our patrons to choose from, including High Grade Municipal Bonds, Standard Public Utility Stocks and Bonds, Industrial and Corporation Bonds, etc.
Newbold, Taylor & Gauss
Mining Exchange Bldg.
Representing
BERTRON, GRISCOM & CO.
New York Paris Philadelphia

CAREFULLY SELECTED, SUBSTANTIAL INVESTMENTS
Seasoned bonds of Lighting and Electric Power Companies. Preferred Stocks showing attractive rates of income.
Our December circular offers a wide range of selection in lots to suit the requirements of each individual investor.
HAGER & SMITH
Suite 401, Mining Exchange Bldg.
Representing
New York—Boston WILLIAM P. BONBRIGHT & CO. Philadelphia—London

HIGH CLASS BONDS And DIVIDEND PAYING STOCKS. GAS, ELECTRIC LIGHT And STREET RAILWAY SECURITIES
JAMES H. WRIGHT & COMPANY
MUNICIPAL, RAILROAD AND CORPORATION BONDS
308-312 First National Bank Building
DENVER
SPECIALISTS IN THE SECURITIES OF PUBLIC UTILITY CORPORATIONS UNDER THE MANAGEMENT OF H. M. BYLLESBY & CO., CHICAGO.

NewspaperARCHIVE® NewspaperARCHIVE®

ALL WEARING APPAREL
including Suits and Coats
1/3 OFF
All Millinery, ½ OFF
Polani's
119 S Tejon St

THE WEATHER

WASHINGTON, Dec. [illegible] Fore[cast] Co[lorado] [illegible] Friday and Saturday.

The following meteorological record is furnished by the Colorado college weather bureau for the 24 hours ending at 6 p m

[illegible]

CITY BRIEFS

For quick service call Quick Delivery. Phones Main 2000 and 3000 Adv

BOYS CLUB—The annual Christmas entertainment will be given this evening at the Boys' club and about 400 boys will be present. An attractive program has been arranged and refreshments will be served.

THE ONLY FIREPROOF GARAGE in this city charges the same or less for storage repairs supplies and vulcanizing. Call and see. The G W Blake Auto Co Adv

STOVE CAUSED FIRE—An overheated stove caused a small fire yesterday in the tent house in the rear of 329 East Cucharras street owned and occupied by Mrs Bessie Boone. The loss was about $25. Companies [illegible] responded.

NEW LIGHT PLANT—An electric light plant, to be used to furnish light to residents of Hugo and Limon, is being installed by the Lincoln County Ice & Electric Co at Limon. The company will manufacture ice and supply power for pumping purposes.

22,000 SEALS SOLD—The sale of Red Cross seals in this city during the holidays was much heavier than a year ago, according to Mrs W H Evans, who reports that approximately 22,000 stamps were sold. This will net $220 for the fund to be used in the fight against tuberculosis.

SEEK R A GLASKIN—The police have been asked to assist in finding R A Glaskin, supposed to be living in Colorado Springs. His mother is dangerously ill in Seattle, Wash, and a letter was received at headquarters yesterday from a married sister, Mrs Emma Barrett, asking for information concerning Glaskin's whereabouts. Nothing is known of him here.

OPERATION—Alfred A King, proprietor of the Antlers news stand, underwent a serious operation at Glockner sanatorium yesterday morning for kidney trouble. One of the kidneys was removed, and 10 local surgeons witnessed the operation. King's condition was reported as satisfactory last night and it is believed that he will recover.

TWO SMALL FIRES—A basket of clothing [illegible] [illegible] caused a small fire yesterday [illegible] at the home of R J Griffin [illegible] West Cucharras street. [illegible] [illegible] [illegible] Vaughan and [illegible] by [illegible] Mother.

W[e] rent Try New Life" Vibrators—$1 and $2.50 per month. Rental to apply on purchase price. D Y Butcher Drug Co Adv

The Pikes Peak Floral Co Retail Florists 104 N Tejon St Main 599 Adv

ZETA THETA PI OPENS CONVENTION IN OMAHA

OMAHA, Dec. [illegible]—The Zeta Theta [Pi] opened a three days national convention in this city today. The middle west and western states are represented by [illegible] delegates [illegible] were guests to [illegible] of members of the local [illegible] [illegible]

Usoline
The Polishing Cloth

Usoline is a new chemically treated cloth for polishing brass, nickel, copper and other metals. Merely rub it over the metal and note the brilliant luster.

There is no liquid to spill, no paste to smear, no powder to fly. It is the most convenient polisher we have seen.

Two sizes 10c and 25c

Burgess
PHONE MAIN EIGHTY-THREE
112-114 N TEJON ST

News of Local Courts

Mrs Mary Catron filed suit in the county court yesterday for a divorce from James A Catron. A motion asking that the defendant be required to pay temporary alimony and court costs accompanies the complaint. Mrs Catron alleges cruelty and desertion. The couple were married in Colorado Springs January 2, 1891, and have three children, Jasper, Florence and Clyde.

Davis H Van Winkle arrested Wednesday night on complaint of his wife, who alleged that he had beaten her, was dismissed yesterday by Police Magistrate Starrett when Mrs Van Winkle failed to appear in police court to prosecute. Chief Burno said yesterday that hereafter wives who want their husbands arrested will be required to furnish bond for their appearance as witnesses or else remain in custody until the case is tried.

James Ryan was sent to the county jail for 30 days by Justice Dunnington yesterday on a charge of creating a disturbance.

FRIGHTENED, THOUGHT HE WAS TO BE HELD UP

John Wayne of 2 East Boulder street reported to the police last night that a drunken man had attempted to hold him up near the alley at the rear of the El Paso club, corner of Platte avenue and Tejon street. On investigation by the police it was found that Wayne had been accosted by the unknown individual for the price of a meal.

Chimney Caps Ash Cans
Sheet Metal Work
D. S. PERSON
130 N Tejon Phone 439

Boston Brown Bread, 10¢
Baked Beans, 25¢ Qt.
GOUGHP'S
Bijou and Tejon

For That New Year's Gift

what's the matter with a good guaranteed hot water bottle? The real service it gives will give more satisfaction for the money invested than almost any other gift you can think of.

F. L. Gutmann
Remember We Sell No Liquors
Telephones 311 and 312
Corner Tejon and Bijou
Prescription Druggist

At The Theater

"MUTT AND JEFF"

Mutt and Jeff will make a personal visit to the Grand Opera house for an engagement of matinee and night tomorrow. Don't miss it. If you have never been to the theater in your life before, and never expect to again, see Mutt and Jeff; the laugh will do you good. A company of 45 clever comedians, singers and dancers will interpret the various characters and guarantee to please the most confirmed grouch. A carload of magnificent scenery constructed to please the eye embellishes the general effect. A bevy of unusually pretty girls without which no real musical comedy is complete are very much in evidence. The entertainment offered is giving satisfaction—much is naturally expected from so famous a theme—gales of laughter, frolicks of merriment begin with the first appearance of these two funny fellows and continuous throughout the two and one-half hours of hilarious fun.

It's the one big howling comedy success of a decade. The real musical comedy production of the season and you can't afford to miss it, so heed the above advice and you'll thank us for it. There's a company of 45 clever performers including 20 pert little Beauty Squaws, just little enough and just big enough to make both big and little folks take notice.

It's a hit because there's a real merit some good dramatic acting. But I should worry and get a wrinkle. The lesson it preaches is a good one, and a sober moment or two is not amiss even in a vaudeville bill.

Weston and Leon is the professional billing of two young women, one of whom sings a few [illegible] that is pleasant [illegible] It is different and the other [illegible] [illegible] a series of syncopated melodies in a shoulder twitching [illegible] way. Miss Weston is [illegible] and [illegible] in appearance. Miss Leon has some embonpoint distributed to the best advantage. I am telling you this so you will be able to differentiate for yourself.

Barney Gilmore, a typical Irishman of magnificent physique, has a sketch "A Ramble Through Ireland," containing many beautiful [views] of the Emerald Isle which are [shown] on the screen while he talks at [illegible] [illegible] rather interferes with his singing.

Alf Holt dressed as a watchman and with the [illegible] for a background imitates a number [illegible] with a varying degree [illegible] but he is badly handicapped [by] a cold. He has enough rapid [fire] humor to keep his hearers laughing and some of his imitations are excellent.

George and Georgia have the novelty comedy acrobatic act that is no better or no worse than the usual act that opens a vaudeville show these days.

BEAUTY CHORUS IN "MADAME SHERRY," GRAND OPERA HOUSE, MONDAY NIGHT, DECEMBER 30.

[illegible] that it is an entertainment far [illegible] [illegible] [illegible] on entirely new [illegible] lines. It has proven the right to be classed as the best musical comedy production of the season; that's why everybody wants to see it and that's why you'll want to see it.

"MADAME SHERRY"

The scenes of "Madame Sherry," the musical comedy to be seen here at [the] [illegible] [illegible] Monday night, [illegible] the studio of a New York man-about-town, the salon [illegible] [illegible] New York harbor and the [illegible] of the same [illegible] under moonlight while at anchor off Coney Island.

Because everyone all over the country is humming, singing or whistling the numbers of the score of the big sensational musical success, "Madame Sherry," the impression is current in some quarters that the production's charm is in en[tire] part musical. Reports [illegible] that the mirth qualities of the play are no less engaging than its score. The [illegible] of a man for a maid and odd circumstances' love of the soulful, romantic sort, love that blossoms in the heart of youth and flourishes as true love ever does when things do not go smoothly, is the [illegible] [illegible] of the production, according to report. But this love, this courtship is so beset on every side and attended by so many misadventures that while itself remaining an appealing interest all its accessory situations arouse amusement. Some [idea] of the fun developed may perhaps be gleaned by a summary of the characters of the play, which, besides the lovers, include an Italian house janitor, his Irish wife, a lively, fun-loving actress, a New York man-about-town, an amusingly whimsical uncle of the [illegible] in love, and others including the pupils of a dancing school and the guests of a yachting party.

"Madame Sherry's" fame as a musical novelty is widespread. No score in the records of musical farce achievement became so general a rage. The fun and vivacity of the story of the production is no less a byword generally and the musical theme, "Ev'ry Little Movement Has a Meaning All Its Own," continues to be a singing, whistling and dancing rage.

WHAT'S THAT ABOUT THE EMPRESS VAUDEVILLE?

"Fun in a Delicatessen Shop" is the headliner and is laid at the door of Lew Fields, a fact which does not, itself entitle Mr Fields to immortality as a playwright or producer. It is a big act, well staged and is supported by a half dozen good looking girls who perhaps can sing a little, but don't. Emily Miles, who by the way is a fetching young maiden with some good looking clothes, can sing, and does. One wishes that she had a few more songs. Frank Bernard, a veteran of the Weber and Fields school, is characteristic to a degree and funny all the time. So is Lew Ward, and likewise is Olin Howland, a young gentleman of attenuated extremities who looks and acts like the typical musical comedy Englishman which means that he does not closely resemble the Englishman of real life. Nevertheless the act moves with a snap and go and is built for laughing purposes only in which it is largely successful.

But hush! Don't speak of mirth. "His Father's Son," presented by Walter H Brown and company, is lugubrious to a degree and full of large hunks of sorrow. It is dramatic and in it there is

But the audience likes this kind of entertainment and the audience is the one to make good with, not the critic.

"HER HUSBAND'S WIFE" AT THE BURNS THIS WEEK

This is a new and brilliant comedy by A E Thomas and is one of those delightful satires on femininity for which the author is celebrated.

This play was produced under the direction of Klaw & Erlanger under the stage direction of Henry Miller in New York, Chicago, Philadelphia and Boston, all of which cities gave it unqualified indorsement. The reception in those cities is an assurance that it is one of the most desirable plays now available for stock production.

The holiday season is one in which a clever and witty farce-comedy like "Her Husband's Wife" should appeal to the public because it is teeming with laughter and splendidly satirical of the wife of hypochondriacal tendencies.

This is a play that does not depend for its success upon scenery or stage settings. Nevertheless it can be made much more enjoyable to the audience by having the play given with harmonious surroundings. After the 25 examples which the public have had of the ability of the Burns in staging, it goes without saying that the one set which this play calls for will be given the closest attention, and while it is sure to be a striking scene the artistic points being brought out this will be done in a manner which will not detract from the dramatic part of the entertainment.

Come tonight and hear Fink's en[larged] [illegible] and special music. Three acts and 300 laughs.

THE BURNS NEWS NOTES.

Phone 600 today.

Xmas week we are giving the pick of all good American comedies.

It's a laugh all along the line.

The Burns wishes you a Merry Christmas.

The Burns Players are just delighted with the vehicle provided for Xmas—"Her Husband's Wife."

Good comedy well done!

Next matinee Saturday.

Part of your Xmas festivities should surely include one performance at The Burns.

Remember this week's matinee Saturday.

This is the twenty-seventh week—and what is more it's the last but one of The Burns Players stock season.

The drawing room set and new scenery used this week goes to make up one of the most artistic settings you can hope to see.

Two hours of comfort, fun and good music, incidentally some swell dresses.

ASTHMA CATARRH
WHOOPING COUGH SPASMODIC CROUP
BRONCHITIS COUGHS COLDS
Vapo-Cresolene.
ESTABLISHED 1879
A simple, safe and effective treatment for bronchial troubles, without dosing the stomach with drugs. Used with success for thirty years.
The air carrying the antiseptic vapor, inspired with every breath, makes breathing easy, soothes the sore throat, and stops the cough, assuring restful nights. Cresolene is invaluable to mothers with young children and a boon to sufferers from Asthma.
Send us postal for descriptive booklet.
ALL DRUGGISTS.
Try Cresolene Antiseptic Throat Tablets for the irritated throat. They are simple, effective and antiseptic. Of your druggist or from us, 10c in stamps.
VAPO CRESOLENE CO.
62 Cortlandt St., N. Y.

For Cut Flowers
call CRUMP
Phone 500 511 E. Columbia

THE MODERN STEEL & IRON COMPANY
Machine Building, Repairing, Structural Iron and Sheet Metal Work.
Foot Tenth St. (West Side)
Phone.......... ..Main 3346
EXPERT AUTOMOBILE REPAIRING

Home Made Bread
Home Made Bread

Three 5c Loaves for	10c
Four 10c Loaves for	23c
(Positively at store only)	
One 2½-lb Can Tomatoes	10c
Two Cans Corn (fine)	15c
One lb Lipton's Y L Tea	65c
One lb Letby Green Label Tea	65c
One lb Good Coffee, can't be beat	25c
Just received a shipment of fine, fresh Finnan Haddies, Smoked White Fish, Extra Fancy Bloaters.	
Prime Rib (corn-fed) Roasts	20c
One lb Pure Pork Sausage	20c
One lb Rib Steak	15c
One Keg Holland Herring	75c
Large Fancy Mackerel	15c
One lb Pure Lard (at store only)	15c
Ten lb Mexican Beans (at store only)	25c

D. W. SMITH
PHONE MAIN 151
717 NORTH WEBER

HELLO MAIN 2000?

"Yes."

"Well, please send a boy to the nearest grocery store and buy me one dollar's worth of sugar and deliver it to Mrs. Smith, 10 East Columbia at once. Now I must have this in 10 minutes, for I am waiting dinner."

This is the kind of service the Quick Delivery is called upon every hour of the day and night to furnish.

The delivery charges are very reasonable. Competent boys and men are on duty at all times to do your shopping, run your errands and move your trunks and suit cases. We furnish boys and men by the hour for any kind of work, window washing, house cleaning, repairing of all kinds, carpet cleaning. Our service is the most complete and competent of any service of its kind.

QUICK DELIVERY CO.
MAIN 2000 3000
CARLOS A. BUTTON, Mgr.

THE CASCADE RESTAURANT
3½ W Huerfano. Phone Main 725
BEST AMERICAN COOKING
Regular Meals, 20c Up. Short Orders
European dishes to order. A clean, appetizing place to eat.

GIDDINGS & KIRKWOOD
SUCCESSORS TO
GIDDINGS BROS

Half Price Suit and Coat Sale
All Week

There are more garments than were ever in any of our previous half price sales, all of which are of the very best models and made of the newest fabrics, and representing the newest and best style trimmings. The collection consists of many late models. In nearly every instance there is only one of a kind.

Any Suit in stock half price.
Any Coat in stock half price.
(Plushes and Persiana excepted)

BIG FLOUR SALE
ONE CARLOAD 31,000 POUNDS.

We have just unloaded a carload of the famous Loveland Patent Flour (best all purpose flour milled.)

During the past four months that we have been in business we have sold four straight carloads—a car every 30 days.

To make room for a car of Fancy Western Slope Potatoes, we will offer you Loveland Patent at wholesale prices.

98 lb sack	$2 35
48 lb sack	$1 20
24 lb sack	60¢
COLUMBINE FLOUR (Every Sack Guaranteed)	
98-lb. sack	$2.25
20 lbs Fine Granulated Sugar With Orders.	$1.00
Fresh Ranch Butter, per roll	30c

When You Buy From Us You Save the Middleman's Profit.
W. H. FOSTER
Phones Main 260-261. 24 N. Tejon St

CASTORIA
For Infants and Children
The Kind You Have Always Bought
Bears the Signature of Chas. H. Fletcher

Societies and Clubs

The Ladies Aid society of the Second Congregational church will hold the annual election of officers this afternoon at the meeting at the home of Mrs. McCloskey, 410 South Nevada avenue.

America Anderson auxiliary will hold a meeting this afternoon at 2 30 o'clock with Mrs. J Floyd Neff, 1214 North El Paso street

The Woman's association of the Universalist church will meet this afternoon at 2:30 o'clock with Mrs Belle King, 11 Ramona avenue, Ivywild.

The Christian union of the Second Presbyterian church will meet with Mrs J C Patterson, 817 West Pikes Peak avenue, this afternoon at 3 o'clock.

Eldorado council No. 1114, Royal Arcanum, holds its regular meeting tonight at 8 o'clock in Odd Fellows hall. Arrangements will be completed to entertain the grand regent of Colorado and other grand officers, who will visit here Friday evening, January 10 for installation of local officers. Other important business will come up for consideration.

BATTLESHIP RETURNS FROM DOMINICAN REPUBLIC

WASHINGTON, Dec. 26.—The battleship New Hampshire, which was hurried to Santo Domingo city when it appeared that the lately quelled revolution might break out anew, is now en route to Norfolk, her presence in Dominican waters having had the expected "moral effect."

Established in 1871, With the Town

Lots Are Few
WITH UNOBSTRUCTED
Mountain View
WE OFFER THREE
AT MODERATE PRICES
PHONES 350-351

WILLS, SPACKMAN & KENT
INSURANCE, REAL ESTATE, LOANS
GAZETTE BUILDING, 15 PIKES PEAK AVE.

FOR RENT,
BEAUTIFULLY FURNISHED
BEAUTIFUL BUNGALOW
AT
BEAUTIFUL BROADMOOR
9 ROOMS; SLEEPING-OUT PORCH
IN EVERY WAY UP TO DATE
GARAGE FOR GASOLINE AND ELECTRIC CARS
$150 Per Month
The Bennett-Shellenberger Realty Company
REAL ESTATE, INSURANCE AND LOANS
5 PIKES PEAK AVENUE

NewspaperARCHIVE® NewspaperARCHIVE®